A Legislative

Souvenir

1911

A SOUVENIR

OF

Massachusetts Legislators

1911

VOLUME XX

(Issued Annually)

A. M. BRIDGMAN

STOUGHTON, MASS.

JUN 21 1912

STATE HOUSE, BOSTON.

PREFACE

"It's an ill wind that blows nowhar." And the Legislative "wind" of 1911 certainly blew from all directions. It was the most "strenuous" session in the memory of "the oldest inhabitant." All records were broken, both for number of days of session, for number of messages sent to the Legislature by the Governor, for vetoes over-ridden, and for the number of bills and resolves that became law by the signature of the Governor and without it; there was a period when messages and bills were signed, became law without executive approval, and were passed in spite of executive disapproval in a manner to satisfy the most radical discontent who was "agin the government." For it was almost impossible to determine what was "government" in such chaos. However, "the end came peacefully" about 7 o'clock on the 28th of July, and the members departed homeward, "some to make hay and some to raise corn," and most of them to put their "fences" in order to "keep off the grass" all possible interlopers in the political pastures. Only the historian of some generation yet to come can ever do justice to the session of the Legislature of 1911. It wasn't even "damned with faint praise" by the daily and weekly press. And yet, when its work is carefully reviewed, it will be seen that it really accomplished a great deal for the public good. It was absolutely free of any suspicion of "graft." It passed such notable measures as bills for the consolidation of the Boston Elevated and West End street railway companies and a $9,000,000 appropriation to begin extensive improvements in Boston harbor, looking to making it the finest port in the country. It passed a bill for state-wide direct nominations. It created a commission to investigate the cold storage problem, and one to begin a plan for state homesteads for working people. It passed measures to curb and restrain "loan sharks" and to secure injured workmen much greater damages. It refused to modify the "bar and bottle bill." It passed the 54-hour bill. It raised the pay of judges 25 per cent., and that of succeeding legislators from $750 to $1000. Even at the last one can imagine that Governor Foss, when he consented to prorogue it, breathed softly, "With all thy faults I love thee still," for he straightway "set his cap" toward Miss Democracy for a second term. The Legislature of 1911 worked hard, got mad sometimes, did an immense amount of good work, as well as some not so good, and earned its pay more than any Legislature in history; and more than the usual number want to come back. May they all, whether they come back or not, "live long and prosper."

A. M. BRIDGMAN,

Editor and Publisher.

B=
1911

Published by

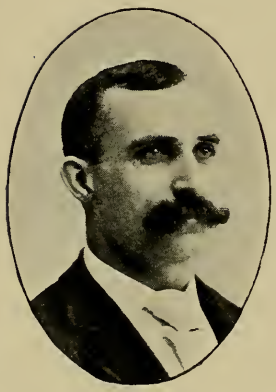

A. M. BRIDGMAN,

1911.

Portraits from Elmer Chickering, "The Royal Photographer," 21 West Street, Boston, Mass.
Composition and Presswork by Puritan Linotype, 152 Purchase Street, Boston, Mass.

THE STATE HOUSE

The "Bulfinch Front," past which march all parades that are to be reviewed by the Governor, who stands in the main gateway in the center.

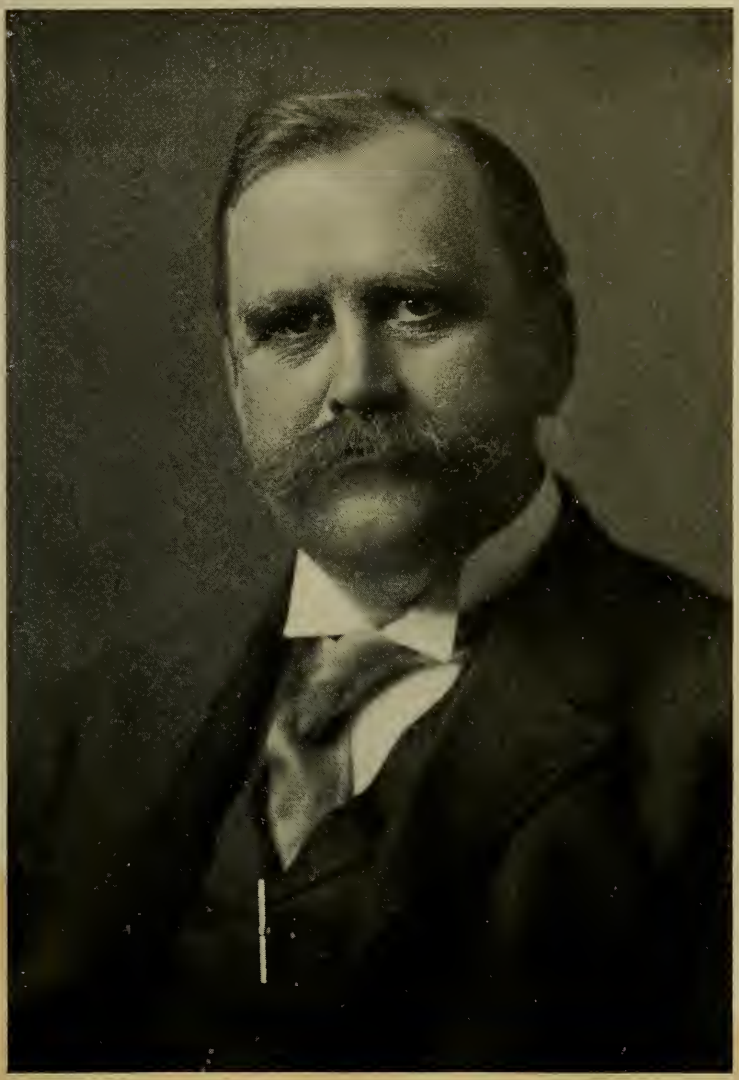

HIS EXCELLENCY, EUGENE N. FOSS, GOVERNOR.

THE GOVERNOR'S PRIVATE ROOM

Upon the wall (left) painting of Gov. Gaston, (center) Gov. Long, (right) Gov. Rice; bust of Gov. Greenhalge in the center.

LIEUTENANT GOVERNOR AND HEADS OF DEPARTMENTS

Hon. W. M. Olin* Hon. A. P. Langtry, Sec. of State Hon. H. E. Turner*
His Honor, Louis A. Frothingham, Lieutenant Governor
Hon. E. A. Stevens, Treas. Hon. J. M. Swift, Attorney Gen.
Hon. J. E. White, Auditor

* Deceased

ROOM OF THE EXECUTIVE COUNCIL

In sessions of the Council the Governor sits in the larger chair in the center and the Lieutenant Governor at his right.

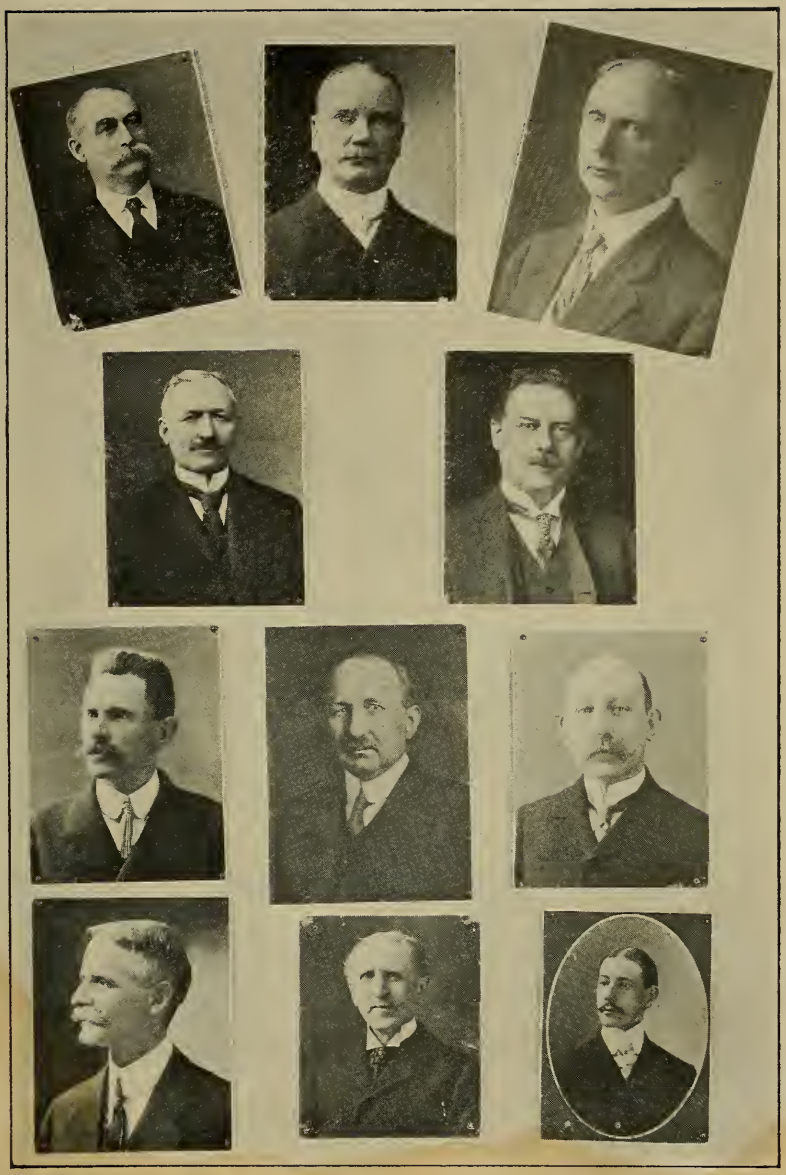

THE EXECUTIVE COUNCIL

Hon. C. O. Brightman Hon. J. Stearns Cushing Hon. John Quinn, Jr.
Hon. Walter S. Glidden Hon. William H. Gove
Hon. Herbert E. Fletcher Hon. Winfield S. Schuster Hon. A. H. Goetting
Dudley M. Holman, Gov. Sec'y C. S. Southworth, Ex. Stenog.
E. F. Hamlin, Ex. Sec.

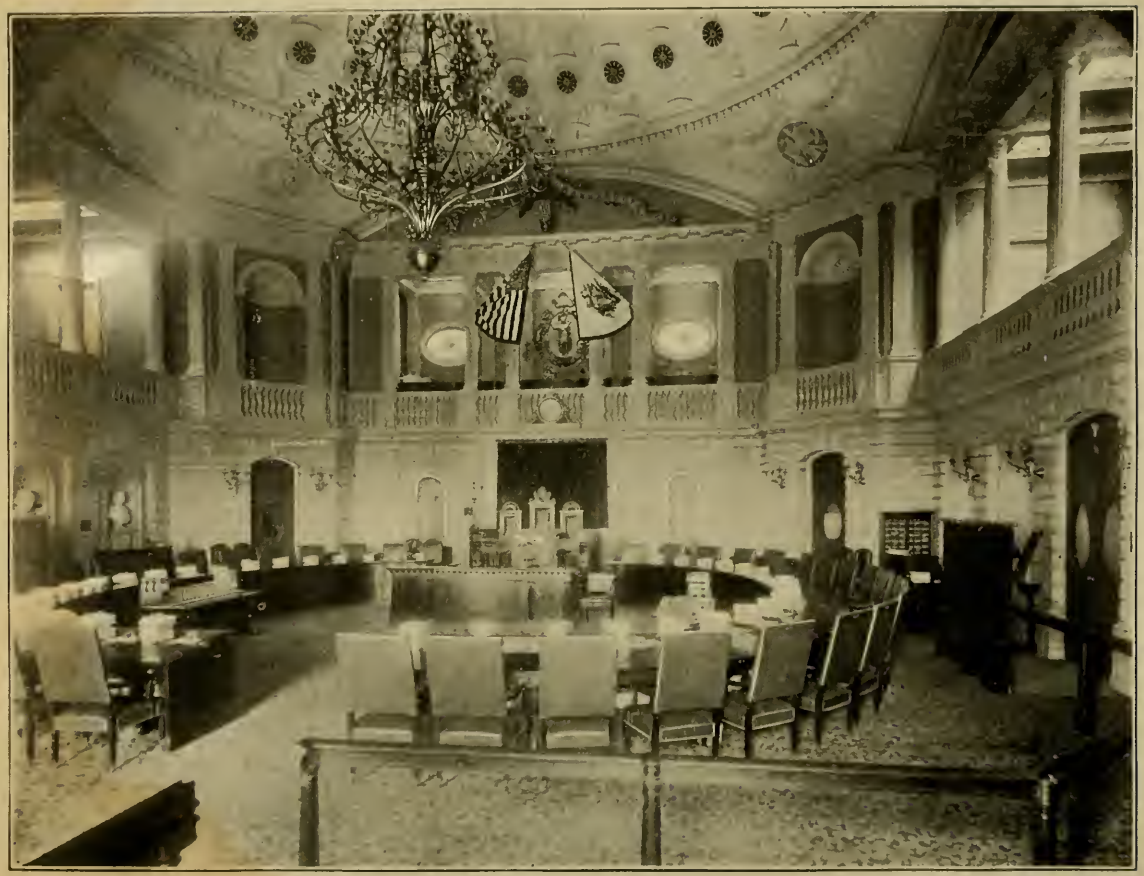

SENATE CHAMBER

From the rear, facing the desk of the President, the Reporters' Gallery, National and State Flags and Coat-of Arms.

JAMES OTIS IN DEFENCE OF THE PEOPLE

This painting represents James Otis arguing before the Superior Court of Massachusetts in February 1761, in the Council Chamber of the old Town House in Boston against the "Writs of Assistance." Painter, Robert Reid. Size, 8 by 10 feet; north wall of Marble Staircase Hall. (From photo by N. L. Rush, Boston.)

RECEPTION ROOM OF THE SENATE

Formerly the Senate Chamber in the old "Bulfinch" State House. The paintings on the walls are of former Governors, mainly of Colonial times.

THE SENATE READING ROOM

ROOM OF PRESIDENT OF THE SENATE

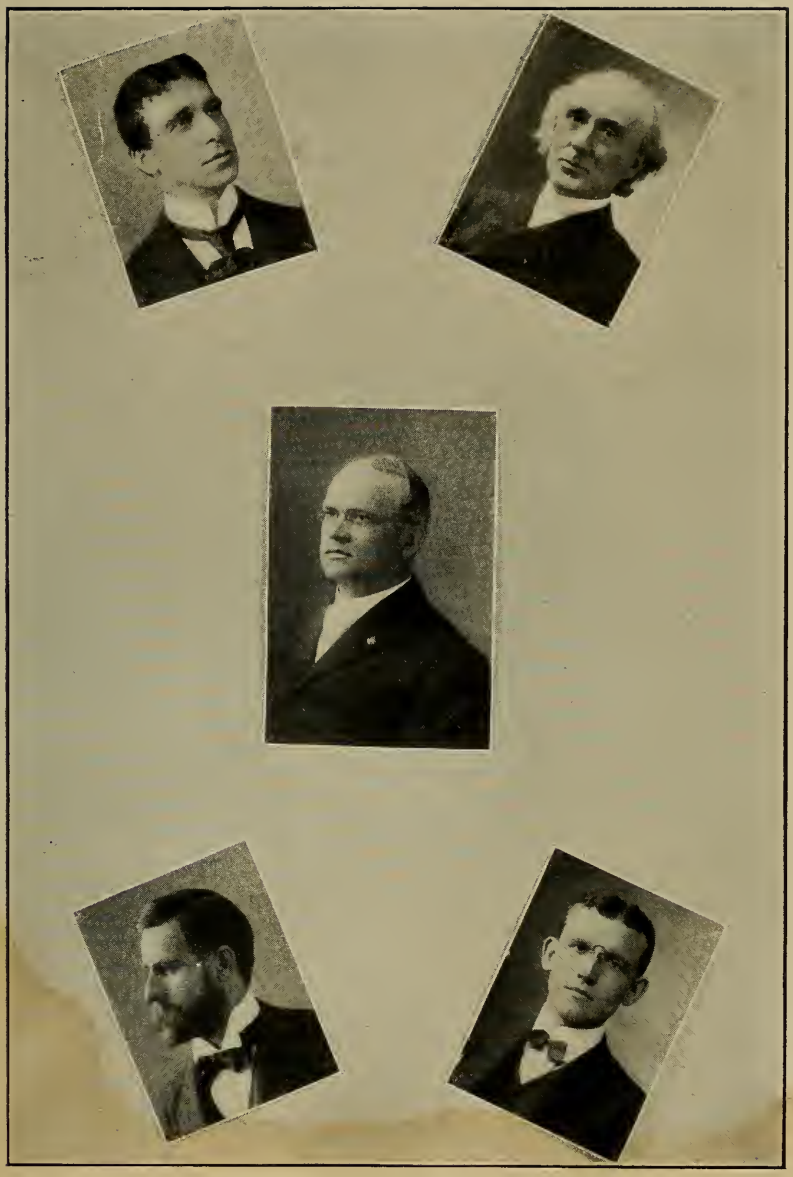

OFFICERS OF THE SENATE

Henry D. Coolidge, Clerk — Rev. E. A. Horton, Chaplain

Hon. Allen T. Treadway, President

William H. Sanger, Asst. Clerk — Bernard L. Paine, Asst. Clerk

ROOM OF THE SPEAKER OF THE HOUSE

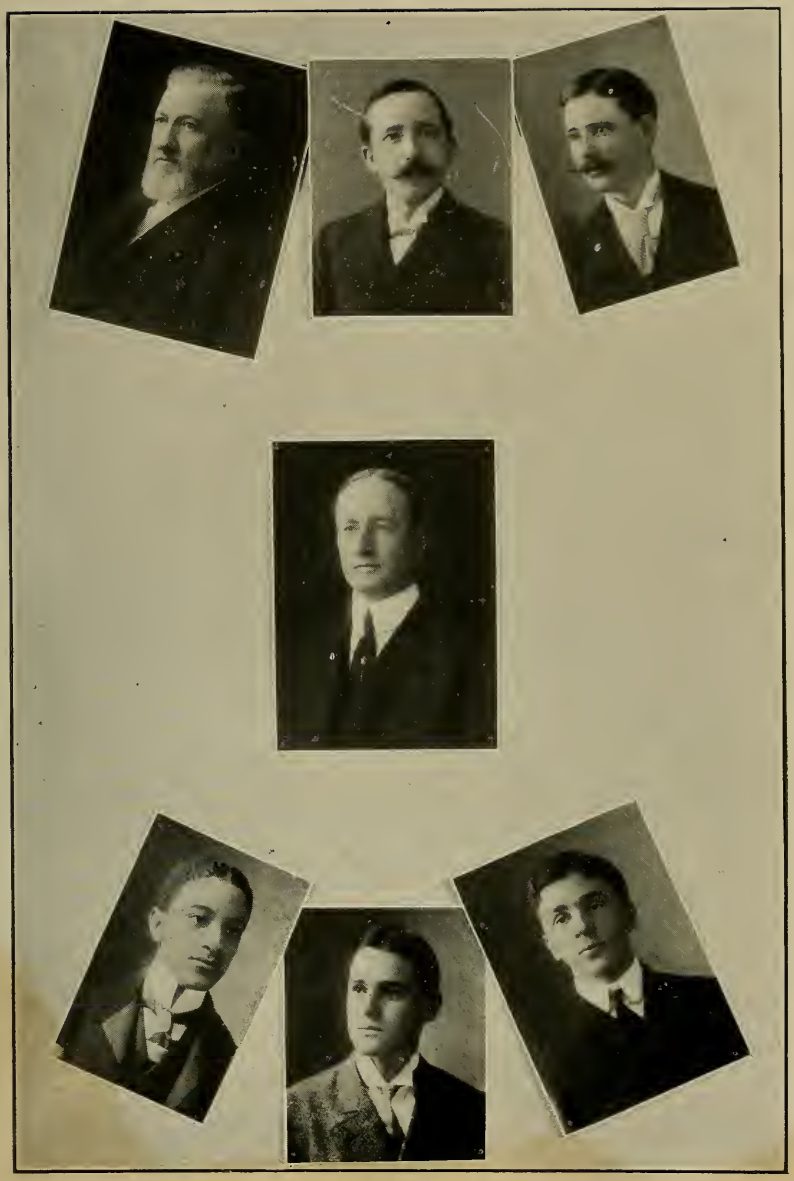

OFFICERS OF THE HOUSE

Rev. D. W. Waldron, Chap. F. E. Bridgman, Asst. Clerk
J. W. Kimball, Clerk
Hon. Joseph Walker, Speaker
C. J. Smith, Asst. Clerk E. G. Webb, Asst. Clerk
K. H. Oliver, Asst. Clerk

HALL OF THE HOUSE OF REPRESENTATIVES

READING ROOM OF HOUSE AND POST OFFICE

DORIC HALL.

This hall has seen varied gatherings, but none of greater interest than that of April 17, 1861. On that day, the first volunteer company of the whole country, during the late War of the Rebellion, assembled here, chose its officers, received overcoats from the government and in an hour and a half from the time of assembling was on its way to the front. The story, in more detail, is as follows: In Cambridge, in 1860, had been formed a company of "Wide Awakes" to help elect President Lincoln. Hon. J. M. S. Williams, congressman from that district, promised them that if they would keep up their organization they could go to Washington to see Lincoln inaugurated. But the United States government forbade the assembling of such bodies at the national capital. During the dark days of February, 1861, several of the company agreed to volunteer if they were needed, and, on the 14th of February, several of them signed an agreement to that effect. First on the list was the name of John Kinnear, now first clerk of Sergeant-at-Arms. In the first week in March, he, with a few others, visited the State House and personally tendered their services to Governor Andrew. He advised them that there was no immediate need of their services and that they return to Cambridge, whence he would summon them if necessary. Then came the news of the breaking out of rebellion. They at once visited the State House, finding Governor and Council in session. Governor Andrew told them to return to Cambridge and that they would receive orders in an hour. They returned and the orders speedily reached them. Then, again, they hastened to the State House, many of their members leaving their work and throwing their tools into the street. Reaching the State House, they assembled in Doric Hall, ninety-seven of them. In a small adjoining room they chose officers, electing James Prentice Richardson, now of Texas, as captain. They first went to the Old Colony station, but were soon ordered to the "S. R. Spaulding," where they embarked for Fortress Monroe. They were first assigned to the Fifth regiment, but were soon transferred to the Third, becoming Company C. This was, without doubt, the first volunteer company of the Rebellion. It is a matter of history that this prompt, loyal and general response of this company, in contrast with the scattering returns from more pretentious organizations, did much to encourage the State authorities and "the great war Governor."

In this hall lay in state the body of Charles Sumner, Sunday, March 15, 1874, where it was viewed by a multitude as vast as time would allow.

In this hall gathered the "Army of the Unemployed," February 20, 1894, whence they were removed by detachments of the district and Boston police, but without violence. They had just been addressed on the Capitol steps by Governor Greenhalge.

This view is taken from the main entrance and shows the statues of Washington and John A. Andrew in the distance.

DORIC HALL AS "RESTORED"

ROOM NO. 453. COMMITTEE ON AGRICULTURE

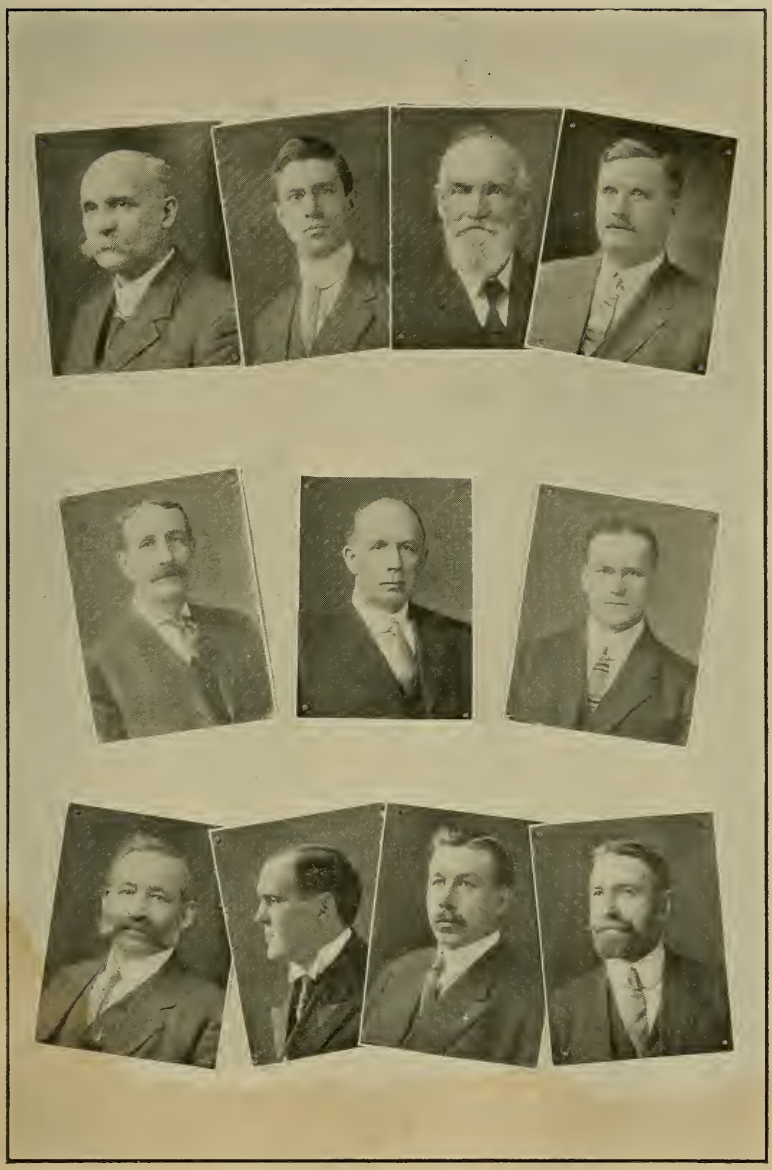

COMMITTEE ON AGRICULTURE

Hon. J. S. Gates Hon. R. S. Hoar F. A. Palmer W. L. Stone
W. B. Avery (H. Ch.) Hon. W. B. Mellen (Ch.) W. N. Howard (Cl.)
David H. Damon John F. Meaney Norman Shannon Edgar E. Sargent

ROOM NO. 439. COMMITTEE ON BANKS AND BANKING

COMITTEE ON BANKS AND BANKING

Hon. J. E. White Hon. J. F. Powers E. B. Barlow Aaron Bagg, Jr.
J. F. Cavanagh H. Ch.) Hon. G. H. Tinkham (Ch.) Daniel P. Day (Cl.)
W. J. Lamoureux John J. Carmody W. H. McMorrow James H. Brennan

ROOM NO. 240. COMMITTEE ON CITIES

COMMITTEE ON CITIES

Hon. D. E. Denny Hon. A. L. Nason Hon. J. P. Lomasney A. P. Doyle
D. T. Montague (H. Ch.) Hon. G. H. Newhall (Ch.) Alvin E. Bliss (Cl.)
George L. Dow Paul I. Lombard H. M. McKay Wm. J. Graham
Wm. R. Burke Joseph Leonard J. H. Fitzgerald Daniel W. Teehan

ROOM NO. 428. COMMITTEE ON CONSTITUTIONAL AMENDMENTS

COMMITTEE ON CONSTITUTIONAL AMENDMENTS

Hon. W. R. Evans, Jr. Hon. J. F. Malley A. E. Bliss H. H. Flower
R. D. Crane (H. Ch.) Hon. C. H. Brown (Ch.) Arthur Bogue (Cl.)
Francis M. Hill Thomas P. Curtin J. H. McInerney Thomas J. Casey

ROOM NO. 425. COMMITTEE ON COUNTIES

COMMITTEE ON COUNTIES

Hon. M. P. F. Curley Hon. G. H. Newhall Alton A. Upton Wilmot B. Fay
C. J. Fogg H. Ch.) Hon. R. M. Keith (Ch.) J. J. Conway (Cl.)
Wendell P. Clark George R. Burns J. O'Leary Clifford L. King

ROOM NO. 448. COMMITTEE ON DRAINAGE

COMMITTEE ON DRAINAGE

Hon. J. P. Timilty Hon. John H. Hunt A. F. Nordbeck G. E. Bowker
A. A. Upton (H. Ch.) Hon. J. H. Schoonmaker (Ch.) J. D. McGivern (Cl.)
Eli M. Converse Wm. A. H. Crowley Patrick B. Carr M. H. Cotter

ROOM NO. 441. COMMITTEE ON EDUCATION

COMMITTEE ON EDUCATION

Hon. G. H. Tinkham Hon. J. H. Hunt W. A. Bellamy R. N. Turner
W. M. Armstrong (H. Ch.) Hon. C. H. Brown (Ch.) John J. Barry (Cl)
F. P. Greenwood Edward T. Morse T. F. J. Callahan J. P. Maguire

..ROOM NO. 446. COMMITTEE ON ELECTION LAWS

COMMITTEE ON ELECTION LAWS

Hon. C. H. Pearson Hon. J. A. Hatton H. W. Holbrook R. N. Turner
A. S. Davis (H. Ch.) Hon. H. N. Stearns (Ch.) Alex Holmes (Cl.)
Henry G. Well M. J. Brophy L. R. Kiernan Michael Kelly

COMMITTEE ON ELECTIONS

Roger Wolcott (Ch.) George L. Dow Charles N. Edgell J. H. Cogswell (Cl.)
Dennis A. O'Neil W. A. O'Hearn John C. Mahoney

COMMITTEE ON PAY ROLL

Erson B. Barlow Charles E. Elwell T. F. McCullough

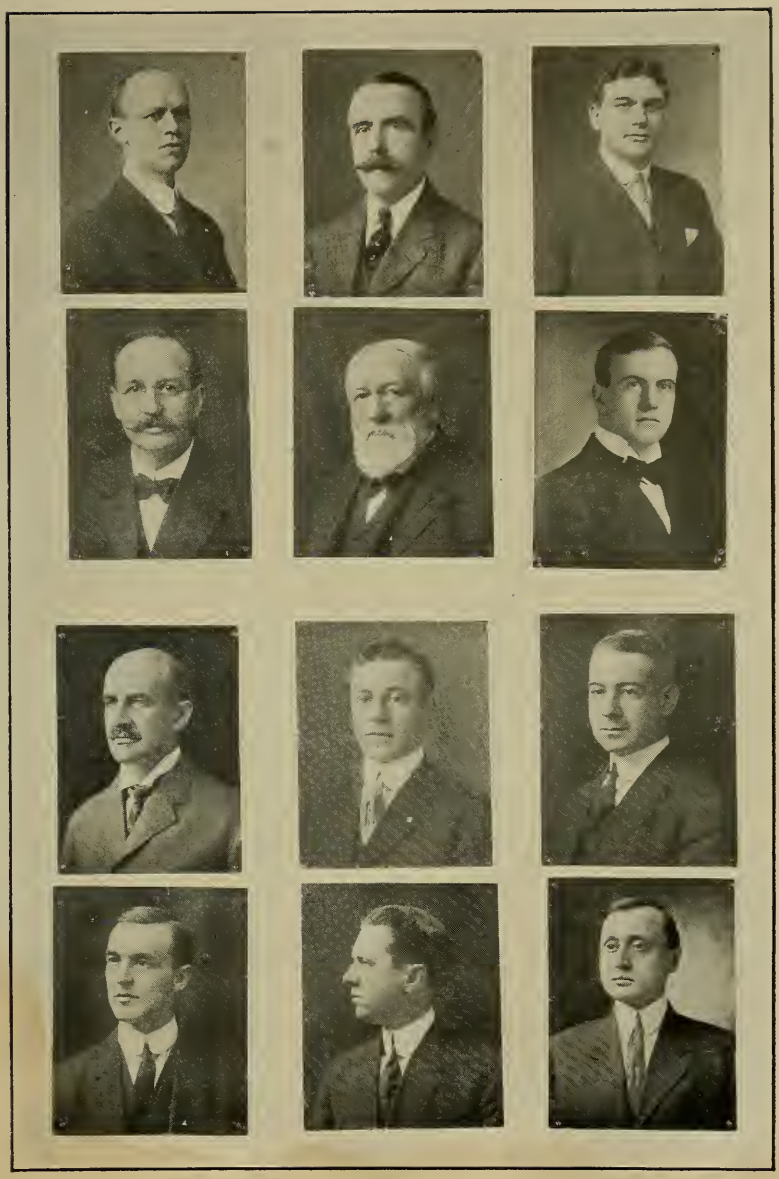

SEPARATE STANDING COMMITTEES

Bills in 3d Reading.—Senators Schoonmaker, Lomasney, Powers
Engrossed Bllis.—Senators Adams, Chace, Hatton.
Bills in 3d Reading.—Representatives A. S. Davis, Bellamy, D. W. Murray.
Engrossed Bills.—Representatives Flower, Hill Burrows.

ROOM NO. 428. COMMITTEE ON FEDERAL RELATIONS

COMMITTEE ON FEDERAL RELATIONS

Hon. Jos. Turner Hon. J. H. Hunt John Carr E. A. Sweeney
J. H. Haigis (H. Ch.) Hon. C. H. Pearson (Ch.) E. F. Toomey (Cl.)
James A. Hart Albert H. Silvester Alfred P. Scigliano C.W. Harding

ROOM NO. 505. COMMITTEE ON FISHERIES AND GAME

COMMITTEE ON FISHERIES AND GAME

Hon. J. S. Gates S. I. Collins Hon. J. H. Mack John L. Saltonstall
Benj. Sharp (H. Ch.) Hon. R. M. Keith (Ch.) Edward C. Bodfish (Cl.)
William J. Look Osacr E. Arkwell John G. Stevens T. F. McCullough

ROOM NO. 431. COMMITTEE ON HARBORS AND PUBLIC LANDS.

COMMITTEE ON HARBORS AND PUBLIC LANDS

Hon. G. H. Newhall Hon. J. H. Doyle Chas. E. Elwell Edwin F. Lilley
L. F. R. Langelier (H. Ch.) Hon. G. H. Tinkham (Ch.) A. Tewksbury (Cl.)
Frank W. Atkins James F. Griffin J. F. McCarthy J. I. Green

ROOM NO. 505. COMMITTEE ON INSURANCE

COMMITTEE ON INSURANCE

Hon. D. E. Denny Hon. G. L. Barnes Hon. M. J. Murray D. T. Montague
Charles Holt (H. Ch.) Hon. M. S. Nash (Ch.) Henry G. Wells (Cl.)
John L. Saltonstall F. W. Hurlburt J. H. Baker F J. Brennan
John J. Bastion Louis A. Foley John F. Dwyer Joseph Leonard

ROOM NO. 227. COMMITTEE ON JUDICIARY

COMMITTEE ON JUDICIARY

Hon. H. C. Mulligan — Hon. J. F. Malley
Hon. H. N. Stearns — Hon. J. H. Schoonmaker
Hon. W. R. Evans, Jr (Ch.) — C. W. Hobbs, Jr. (Cl.)
A. T. Saunders (H. Ch.) — L. E. Hurd
John G. Brackett — C. A. Norwood — Harry B. Putnam — Chas. F. McCarthy
Daniel C. Ahearn — John F. Meaney — Edward Fisher — John C. Sanborn

ROOM NO. 426. COMMITTEE ON LABOR

COMMITTEE ON LABOR

Hon. W. B. Mellen Hon. E. J. Grainger Charles Lewin C. H. Howe
Geo. H. Ellis (H. Ch.) Hon. Sam Ross (Ch.) J. A. Parks (Cl.)
Aaron Bagg, Jr. A. H. Silvester T. P. Curtin E. E. Sargent

ROOM NO. 249. COMMITTEE ON LEGAL AFFAIRS

COMMITTEE ON LEGAL AFFAIRS

Hon. G. L. Barnes Hon. J. A. Hatton Hon. J. H. Mack H. H. Flower
Nathan A. Tufts (H. Ch.) Hon. J. E. Tolman (Ch.) H. B. Knowles (Cl.)
H. A. MacDonald Frank Mulveny Benj.F. Haines W. A. O'Hearn
A. M. Burroughs M. B. Breath J. C. Mahoney Arthur Bogue

ROOM NO. 440. COMMITTEE ON LIQUOR LAW

COMMITTEE ON LIQUOR LAW

Hon. R. S. Hoar Hon. E. J. Grainger W. M. Armstrong T. R. Hawley
H. E. Bothfeld (H. Ch.) Hon. M. S. Nash (Ch.) Andrew P. Doyle (Cl.)
H. A. MacDonald Dennis A. O'Neil F. D. O'Donnell Wm. S. Hoyt

ROOM NO. 431. COMMITTEE ON MERCANTILE AFFAIRS

COMMITTEE ON MERCANTILE AFFAIRS

Hon. J. E. Tolman Hon. C. H. Pearson Hon. J. P. Timilty H. A. Penniman
Channing H. Cox (H. Ch.) Hon. J. E. White (Ch.) M. F. McGrath (Cl.)
Arthur M. Stone James H .L. Coon G. A. Ricker Henry W. Holbrook
E. F. Harrington Wm. J. Sullivan Michael Hennessey E. A. McCarthy, Jr.

ROOM NO. 240. COMMITTEE ON METROPOLITAN AFFAIRS

COMMITTEE ON METROPOLITAN AFFAIRS

Hon. C. H. Brown Hon. H. N. Stearns Hon. M. J. Murray W. R. Thomas
Grafton D. Cushing (H.Ch.) Hon. H. C. Mulligan (Ch.) Chas. L. Carr (Cl.)
H. E. Bothfeld C. V. Nickerson R. R. Rideout Thomas Ryan
M. M. Lomasney W. L. V. Newton D. L. Connolly Joseph H. Parker, Jr.

ROOM NO. 453. COMMITTEE ON MILITARY AFFAIRS

COMMITTEE ON MILITARY AFFAIRS

Hon. J. E. Hibbard Hon. J. H. Mack Charles T. Holt Charles L. Underhill
Ernest A Witt (H.Ch.) Hon. D. E. Denny (Ch.) Geo. W. W. Edson (Cl.)
Harry A. Penniman George H. Stevens J. H. McInerney Allen Clark

ROOM NO. 425. COMMITTEE ON PRISONS

COMMITTEE ON PRISONS

Hon. M. P. F. Curley Hon. J. P. Lomasney J. W. Holden Charles N. Edgell
Geo. E. Marchand (H. Ch.) Hon. Jos. S. Gates (Ch.) John P. Buckley (Cl.)
Charles W. Eldridge Allen Clark Michael F. Quinn John T. Flanagan

ROOM NO. 440. COMMITTEE ON PUBLIC CHARITABLE INSTITUTIONS

COMMITTEE ON PUBLIC CHARITABLE INSTITUTIONS

Hon. M. S. Nash Hon. F. X. Quigley D. P. Keefe Wm. H. Wheeler
Z. E. Cliff (H. Ch.) Hon. Joseph Turner (Ch.) Chas. J. Wood (Cl.)
Charles Lewin Portus B. Hancock Alfred J. Preece Fred W. Schlapp

ROOM NO. 436. COMMITTEE ON PUBLIC HEALTH

COMMITTEE ON PUBLIC HEALTH

Hon. Samuel Ross Hon. E. J. Grainger Edwin F. Lilley M. E. Hildreth
Asa L. Pattee H. Ch.) Hon. C. S. Chace (Ch.) Benj. D. Gifford (Cl.)
Thomas S. Cuff H. M. Forristall James F. Eagan David W. Murray

ROOM NO. 439. COMMITTEE ON PUBLIC LIGHTING

COMMITTEE ON PUBLIC LIGHTING

Hon. C. V. Blanchard Hon. A. S. Adams Hon. D. E. Halley J. W. Holden
Chas. L. Underhill (H. Ch.) Hon. J. E. Tolman (Ch.) James T. Kenney (Cl.)
Clarence J. Fogg John H. Coggswell Chas. H. Howe Frank O. Hardy
William J. Graham Alfred Arsenault Chas. A. Orstrom M. F. O'Brien

ROOM 441. COMMITTEE ON PUBLIC SERVICE

COMMITTEE ON PUBLIC SERVICE

Hon. W. R. Evans, Jr. Hon. F. X. Quigley S. I. Collins Nathan W. Davis
James H. L. Coon (H. Ch.) Hon. W. B. Mellen (Ch.) D. A. Murphy (Cl.)
William Booth Francis L. Colpoys Timothy J. Ahern James D. Burns

ROOM NO. 446. COMMITTEE ON RAILROADS

COMMITTEE ON RAILROADS

Hon. J. H. Schoonmaker Hon. Jos. Turner Hon. J. F. Powers F. O. Hardy
R. M. Washburn (H. Ch.) Hon. C. V. Blanchard (Ch.) Thos. Davies (Cl.)
John H. Haigis Fred P. Chapman Roger Wolcott Martin L. Quinn
Michael J. Scully T. L. Sorenson Joseph J. Reed James F. Barry

ROOM NO. 426. COMMITTEE ON ROADS AND BRIDGES

COMMITTEE ON ROADS AND BRIDGES

Hon. A. L. Nason Hon. J. P. Timilty A. W. Cushman F. L. Langelier
I. E. Willetts H. Ch.) Hon. J. H. Hibbard (Ch.) G. H. Stevens (Cl.)
Harry M. Eames Lawrence J. Dugan J. F. Dwyer Wm. J. Murray

ROOM OF THE HOUSE COMMITTEE ON RULES

COMMITTEE ON RULES

Hon. A. T. Treadway (Ch.) Hon. H. C. Mulligan
Hon. L. H. Greenwood Hon. C. V. Blanchard
Hon. J. F. Malley Hon. J. Walker (H. Ch.) C. L. Underhill G. D. Cushing
R. M. Washburn J. H. Haigis (Cl.) James W. Bean A. E. Bliss
Norman H. White J. F. Cavanagh Frank H. Pope M. M. Lomasney

THE STATE LIBRARY

Upon the Safe in the foreground, under a glass case, rest the famous Manuscript History of "Plimouth Plantation," by Governor Bradford, 1621.
The regular room of State House and Librarias was No. 445.

COMMITTEE ON STATE HOUSE AND LIBRARIES

Hon. M. J. Murray Hon. D. E. Halley Alfred Tewksbury A. E. Wright
A. P. Doyle H. Ch.) Hon. L. H. Greenwood (Ch.) James J. Murphy (Cl.)
Henry G. Danforth F. D. O'Donnell John J. Barry John D. Connors

ROOM NO. 429. COMMITTEE ON STREET RAILWAYS

COMMITTEE ON STREET RAILWAYS

Hon. R. M. Keith Hon. J. H. Hibbard Hon. M. P. F. Curley Geo. H. Ellis
L. F. Hardy H. Ch.) Hon. F. P. Bennett, Jr. (Ch.) Russell D. Crane (Cl.)
E. R. Hathaway C. T. Killpartrick H. Hathaway, Jr. Joseph A. Parks
Michael J. Reidy M. A. Henebery L. Breckenridge George T. Daly

ROOM NO. 436. COMMITTEE ON TAXATION

COMMITTEE ON TAXATION

Hon. F. P. Bennett, Jr. Hon. J. H. Doyle Hon. F. X. Quigley T. R. Hawley
R. A. Wood (H. Ch.) Hon. Geo. L. Barnes (Ch.) Chas. M. Blodgett (Cl.)
Herbert N. Buck A. E. Wright Edward C. R. Bagley C. H. Morrill
Michael J. Scully John J. Hughes William P. Hickey J. A. McElaney, Jr.

ROOM NO. 425. COMMITTEE ON TOWNS

COMMITTEE ON TOWNS

Hon. C. S. Chace Hon. R. S. Hoar Ellery L. Goff Henry M. Storm
Wm. Halliday (H. Ch.) Hon. A. S. Adams (Ch.) Harry L. Howard (Cl.)
Willie W. Baker Fred D. Bartlett Joseph F. Merritt Edward N. Jenckes

ROOM NO. 448. COMMITTEE ON WATER SUPPLY

COMMITTEE ON WATER SUPPLY

Hon. C. H. Brown Hon. D. E. Halley A. Tewksbury Albert C. Reed
A. F. Nordbeck (H. Ch.) Hon. Arthur L. Nason (Ch.) C. R. O'Connell (Cl.)
Charles H. Morgan Daniel F. Cronin John J. Purcell J. J. Brennan

ROOM NO. 147. COMMITTEE ON WAYS AND MEANS

COMMITTEE ON WAYS AND MEANS

Hon. F. P. Bennett, Jr. Hon. J. E. White Hon. Sam Ross Hon. J. H. Doyle
N. H. White (H. Ch.) G. D. Cushing
Hon. L. H. Greenwood (Ch.) C. Crocker (Cl.)
L. M. Conwell Wilton B. Fay T. W. White Frank H. Pope
John J. Conway Charles A. Dean Timothy J. Meade William H. Gifford

COMMITTEE ON PUBLIC UTILITIES (Special)

Hon. C. H. Brown Hon. M. P. F. Curley R. M. Washburn C. L. Underhill
G. D. Cushing (H. Ch.) Hon. W. B. Mellen (Ch.) L. F. Hardy (Cl.)
Channing H. Cox Frank H. Pope M. M. Lomasney M. J. Reidy

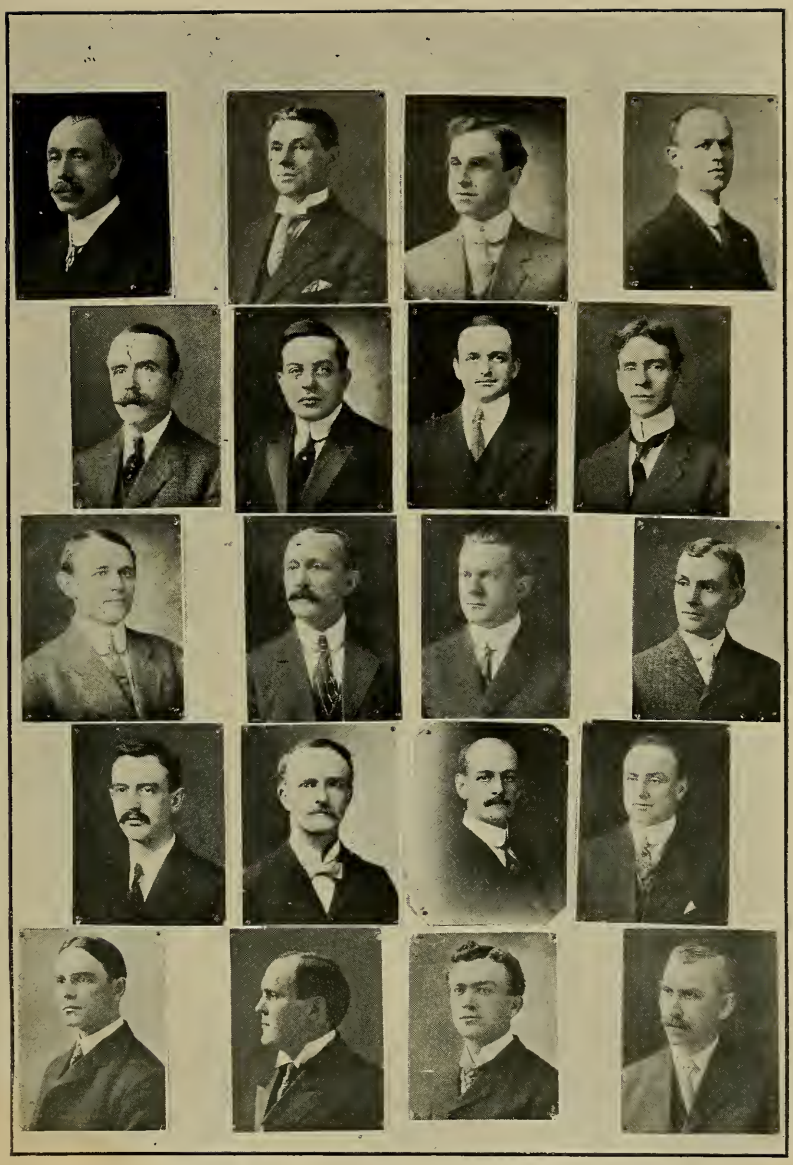

NEW COMITTEE, CONGRESSIONAL REDISTRICTING

Hon. C. V. Blanchard (Ch.) Hon. J. H. Schoonmaker
Hon. J. E. Tolman Hon. G. L. Barnes
Hon. J. P. Lomasney Hon. F. X. Quigley R. Wolcott (H. Ch.) M. F. Quinn
J. W. Haigis F. W. Hurlburt Nathan A. Tufts G. H. Stevens
Henry G. Wells Charles A. Dean James W. Bean M. J. Brophy
John J. Conway John F. Meaney Joseph A. Parks Fred D. Bartlett

MASSACHUSETTS MEMBERS OF CONGRESS

Hon. G. P. Lawrence Hon. F. H. Gillett Hon. John A. Thayer
Hon. W. H. Wilder Hon. E. W. Roberts
Hon. Butler Ames Hon. A. P. Gardner
Hon. Henry Cabot Lodge Hon. W. Murray Crane
Hon. S. W. McCall Hon. A. J. Peters
Hon. W. H. Murray Hon. James M. Curley
Hon. John W. Weeks Hon. Wm. S. Greene Hon. Robert O. Harris

SERGEANT-AT-ARMS AND APPOINTEES

C. W. Philbrick (a) G. M. Fillebrown (a) Frank W. Cole (b)
A. M. Mossman, 1st Cl. T. F. Pedrick, Sergt.-at-Arms F. S. Finney Cl.
B. H. McKinley (c) Fred H. Kimball, Ch. Eng. Ellen M. Burrill, Cash.
(a) Messenger (b) Doc. Cl. (c) Asst. Doc. Cl.

SENATE DOOR-KEEPERS AND OTHER OFFICERS

Francis A. Ireland (a) Edward C. Cook (a) Lawrence G. Mitchell
Charles H. Johnson (2) Luke K. Davis (1) Benj. H. Jellison (a)
Enoch Pratt (a) Willard S. Cooke (a) Frank A. Dow (a) C. O. Holt (a)
George J. Abbott (c) George H. Norton (c)
Chas. E. Thacher (c) Fred Jennery (c)
(1) Doorkeeper (2) Asst. Doorkeeper (a) Messenger (c) Page

HOUSE DOOR-KEEPERS AND OTHER OFFICERS

M. P. Jackson* T. Coyle (a) J. B. Fisher (a) E. C. Gould (a) M. London (a)

S. Holmes (a) C. J. Tarbell (a) T. P. Frost (a) J. P. Clare (a) J. O. Bush (a)

James Beatty (Door-keeper) Francis Steele (Asst. Door-keeper)

N. D. Curry (a) J. B. Henry (a) R. B. Brown (a) D. Fuller (a) E. Saunders (a)

H. S. Tower (a) L. B. Libbey (b) J. J. O'Leary (b) N. H. Curry (b) E. J. Donovan

A. T. Davis (b) T. H. Turtle (b) W. J. Rounds, Jr. (b) R. J. Taylor (c) E. J. Gill (d)

* Postmaster (a) Messenger (b) Page (c) Governor's elevator (d) House elevator

OFFICE OF THE SECRETARY OF STATE

OFFICE OF THE STATE TREASURER AND RECEIVER GENERAL

CORRIDOR OF THE HOUSE OF REPRESENTATIVES

OFFICE OF THE STATE AUDITOR

OFFICE OF THE ATTORNEY GENERAL

THE GRAND STAIRWAY WITH MARBLE WALLS

The Stairway on the right leads to the Governor's Room and Council Chamber; that on the left to the Senate Chamber.

MEMORIAL HALL

"Return of the Flags," by Edward Simmons, in the upper center. Statue of Maj. Gen. William Francis Bartlett, by Daniel Chester French, in the lower left corner. In niches enclosed with glass are Battle Flags of Regiments that served in the Civil War. Other niches contain bronze and marble statues of Governors in office during building of the present State House.

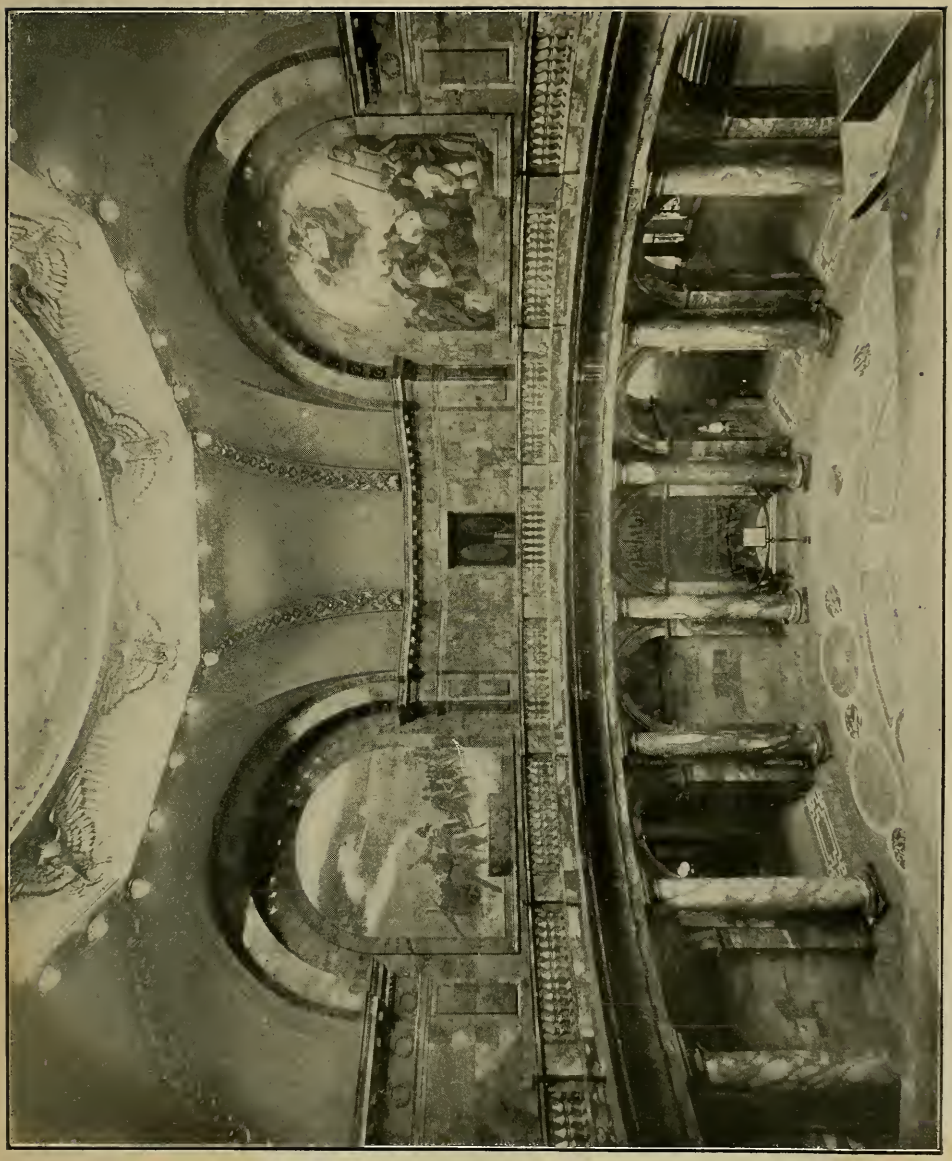

MEMORIAL HALL

"Battle of Concord Bridge," by Edward Simmons, on the left. Pilgrims on the "Mayflower," by Henry O. Walker, on the right. Huge monoliths of Siena marble surround the Hall, and the Gallery is of the same material, the whole making the most costly hall of its kind in the country.

EAST FRONT OF THE STATE HOUSE

VIEW FROM THE CUPOLA TO THE EAST

VIEW FROM THE CUPOLA TO THE WEST

VIEW FROM THE CUPOLA TO THE NORTH

VIEW FROM THE CUPOLA TO THE SOUTH

THE OLD SOUTH MEETING-HOUSE

Built in 1730, on the lot of Gov. John Winthrop, corner of Milk and Washington streets, and dedicated in April of the same year. On November 27, 1773, here was held the meeting at which it was resolved that the English tea should not be landed; and on December 16 here was held the meeting, with 7,000 people attending, before the pouring of the tea into Boston harbor by the Sons of Liberty, disguised as Mohawk Indians. Here Warren spoke in March, 1775, three months before he was killed at the battle of Bunker Hill. In the siege of Boston it was used as a riding-school by the British. Its external appearance has not been changed for 150 years. No religious services have been held here since 1872. Now occupied by a loan collection of Revolutionary and other relics, the admission fees going to the preservation fund.

"Tom" Meagher, the Veteran of the War of the Rebellion, who has been the popular "Candy Man" of the Legislature for, lo, these many years.

DANIEL WEBSTER

As one of the foremost "Legislators" of Masachusetts (for he was once a member of the Massachusetts House), it is eminently proper to place here, close beside the "Old State House," th's rare but peculiarly interesting picture of Daniel Webster beneath his favor ite tree at his New Hampshire home.

THE OLD STATE HOUSE

Built in 1748, on site of burned town hall, at the head of State Street, Boston. In the foreground occurred the Boston Massacre of March 5, 1770. Been used as State House, City Hall, and Post Office. British troops quartered here, 1768, and General Gage held council of war here before battle of Bunker Hill. Declaration of Independence read from balcony in view; from other end Washington reviewed procession in 1780. Here State Constitution planned and ratified. William Lloyd Garrison took refuge here from mob, October, 1835, it being then used for City Hall.

BIOGRAPHICAL

BRIEF SKETCHES OF THE LIVES OF THE MEN WHO, IN STATE GOVERNMENT, HELPED TO SHAPE LEGISLATION IN 1911.

THE GOVERNOR

HIS EXCELLENCY EUGENE NOBLE FOSS, Democrat, of Boston, born in West Berkshire, Vt., Sept. 24, 1858; educated in the public schools with two years in the University of Vermont. Traveling salesman 1879-82; became treasurer and general manager of the B. F. Sturtevant Company when it was organized; then its president and general manager. Officer and director in many corporations until elected Governor, when such offices were resigned. Republican candidate for Congress in the 11th district in 1902; in March, 1910, was elected to Congress from the 14th district as a Democrat to succeed the late William C. Lovering, Republican; resigned from Congress before being inaugurated Governor.

Vote of state: Eben S. Draper, Rep., 194,173; EUGENE N. FOSS, Dem., 207,647; as Dem.-Prog., 14,052; without designation, 7,653; grand total, 229,352; J. W. Nichols, Pro., 3,277; M. E. Ruther, Soc. Lab., 2,613; D. A. White, Soc., 11,396.

HIS HONOR THE LIEUTENANT GOVERNOR

HON. LOUIS A. FROTHINGHAM, Republican, Boston, born in Jamaica Plain, July 13, 1871; public schools, Adams Academy, Harvard College, class of 1893, its Law School, class of 1896. In 1897 private secretary of Congressman W. C. Lovering and assistant attorney of Metropolitan park commission. Commissioned, May, 1898, 2d lieutenant United States marine service; commanded the guard on U. S. "Yankee"; mustered out in Jan., 1899. Lawyer. Member of House of Representatives 1901, clerk of committee on taxation, and on special committee on revision of Public Statutes; House chairman taxation, on banks and banking, 1902; House chairman street railways, on rules, 1903; chosen speaker by unanimous votes in 1904-5; also served as chairman of House committee on rules same years. Resigned to accept Republican nomination for mayor of Boston; Lieutenant Governor in 1909; on committees of Council of 1909 on pardons, charitable institutions (chairman); finance, accounts and warrants (chairman); the same in 1910; the same and nominations (chairman), 1911.

Vote of state: T. F. Cassidy, Dem., 197,057; LOUIS A. FROTHINGHAM, Rep., 205,243; H. C. Hess, Soc. Lab., 4,735; P. Mahoney, Soc., 11,446; W. G. Merrill, Pro. 5,191.

SECRETARY OF THE COMMONWEALTH

HON. ALBERT P. LANGTRY, Republican, of Springfield, was born in Wakefield, July 27, 1860; educated in its public schools. Editor and publisher Springfield Union. Masons. In House of Representatives in 1910, on committee on mercantile affairs; 1911, election laws (chairman), fisheries and game, rules. Chosen secretary of state in joint convention, April 26, to succeed Hon. William M. Olin, who died April 15, serving his 20th consecutive term.

TREASURER AND RECEIVER GENERAL

HON. ELMER A. STEVENS, Republican, Somerville, born in Anson, Me., Jan. 15, 1852; public schools. Provision dealer. Common council 1895. House 1896, '04-'05, committees on cities, elections, public service (chairman), monitor; Senate, 1906-07-08-09, cities, constitutional amendments, fisheries and game, metropolitan affairs, parishes and religious societies, prisons (chairman), public charitable institutions, public service (chairman), ways and means (chairman), redistricting (special), revision taxation laws (special). Now serving third term.

Vote of state: C. Fredrikson, Soc. Lab., 5,771; T. A. Frissell, Pro., 5,237; S. J. McBride, Soc., 13,319; B. F. Peach, Dem., 179,862; ELMER A. STEVENS, Rep., 203,748.

AUDITOR OF ACCOUNTS

HON. JOHN E. WHITE, Republican, of Tisbury, was born in Lawrence, Dec. 13, 1873; educated in public schools. President of Martha's Vineyard National bank; past master Oriental lodge Masons, Isle of the Sea royal arch chapter. Selectmen, assessors, overseers of poor, board of health (chairman several years); Middlesex, Boston City clubs. House of Representatives 1905, on committee on ways and means; Senate 1910, banks and banking, libraries (chairman), ways and means, chairman special committee on investigation of Southbridge Savings Bank; 1911, banks and banking, mercantile affairs (chairman), ways and means. Elected in joint convention, July 6, as auditor to succeed Hon. Henry E. Turner, who died June 29, after having been auditor since 1901, inclusive.

THE ATTORNEY GENERAL

HON. JAMES MARCUS SWIFT, Republican, of Fall River, was born in Ithaca, Mich., Nov. 3, 1872; educated in Fall River public schools, Michigan State Normal School, University of Michigan, Harvard Law School 1895-1897. Lawyer. Assistant District Attorney of Southern District, 1899-1902; district attorney same district 1902-10. Member King Philip lodge of Masons, Fall River chapter, Fall River council, Godfrey de Bouillon commandery; Fall River lodge of Elks; past chancellor Star lodge of Knights of Pythias; Delta Tau Delta Society if college. First term as attorney general.

Vote of state: D. McGoff, Soc. Lab., 5,083; H. Metcalf, Soc., 14,444; J. B. Ratigan, Dem., 177,781; JAMES M. SWIFT, Rep., 207,611.

EXECUTIVE COUNCIL

District No. 1.

HON. CHARLES O. BRIGHTMAN, Republican, New Bedford, born there March 28, 1853; public schools. Contractor and builder. Star in the East lodge of Masons, Sutton commandery Knights Templar, Aleppo Temple Mystic Shrine; 32d degree. Has been member of common council, board of public works, trustee New Bedford Textile School since its founding. On committees on harbors and public lands, railroads, military and naval affairs, State House in Council of 1908; finance, accounts and warrants; harbors and public lands and railroads; State House, 1909; pardons, public charitable institutions and prisons; harbors and public lands and railroads (chairman '11), State House, 1910-11.

Vote of district: CHARLES O. BRIGHTMAN, Rep., 28,735; J. Palme Soc., 6,817.

District No. 2.

HON. JOSIAH STEARNS CUSHING, Republican, of Norwood, was born in Bedford May 3, 1854; educated in public schools. Entered University Press, Cambridge, as apprentice in May, 1868. After 10 years there and in other leading offices, began business for himself as "a mathematical text-book compositor," also undertaking work in Greek, Hebrew and modern languages. Designed many styles of type now standard, and became the leader in such composition. In 1894, with others, founded the Norwood Press, one of the largest book-making concerns in the world. President of Boston Typothetae for nine years, and officer of, or delegate to, all conventions but first of United Typothetae of America; chosen its vice-president May 19, 1910. Chairman trustees Norwood public library; chairman supervisors school of printing, North End Union, since its beginning; Commodore Winthrop Yacht Club 1891-2-3; commander Ancient and Honorable Artillery Company 1902-3; captain and quartermaster Corps of Coast Artillery 1900-7; president Norwood Board of Trade three years. Member Joseph Warren lodge, Boston commandery Knights Templar; Boston Athletic Association, Aldine club of New York; past president of Boston club (the oldest dining club in America and birthplace of the Republican party). The J. S. Cushing Co. makes plates for three-quarters of school and college textbooks used in United States, besides many for foreign countries. On committees on finance, accounts and warrants; military and naval affairs in Council of 1910; finance, accounts and warrants; harbors and public lands and railroads; military and naval affairs, 1911.

Vote of district: J. STEARNS CUSHING, Rep., 31,087; J. R. Nickerson, Dem., 24,832.

District No. 3.

HON. JOHN QUINN, JR., Democrat, Boston, born there Dec. 16, 1860; public schools, English High. Lawyer. Common Council 1891-2. Justice of the peace, notary public, public administrator, Young Men's Catholic Union, Young Men's Catholic Association of Boston College. House 1893-4, committees on rapid transit (clerk), elections; Senate 1895-6-7, committees on banks and banking, metropolitan affairs, investigation of building of Norfolk county courthouse (special), redistricting state, rules, woman suffrage; House of 1902-3-4-5-6-7, judiciary, railroads, revision of taxation laws (special '06), rules. Council 1911, public charitable institutions and prisons; finance, accounts and warrants; nominations.

Vote of district: JOHN QUINN, JR., Dem., 36,009; S. C. Weil, Rep., 9,943.

District No. 4.

HON. WALTER S. GLIDDEN, Republican, Somerville, born in Pittston, Me., April 30, 1856; public schools, Dirigo Business College. Manager N. E. Hollis & Co.; director New England Dressed Meat & Wool Co.; president Sands, Furber & Co., wholesale fruit and produce dealers; president L. A. Johnston & Co., wholesale and retail beef dealers; president J. H. Whiton & Co., teamsters; president of Contractors' Mutual Liability Insurance Co.; director Massachusetts Marine and Fire Insurance Company; on executive committee of Beacon Trust Company and Somerville Trust Co.; vice-president, trustee, and on investment board Charlestown Five Cent Savings Bank; vice-president Mutual protection Fire Insurance Co.; director and chairman Winter Hill Co-operative Bank; member Boston Fruit and Produce Exchange and Boston Chamber of Commerce; president Winchester Home for Aged Women and Hunt Asylum for Destitute Children, Charlestown; trustee and on finance committee Somerville Hospital, and trustee Somerville Home for the Aged.

Member Faith and Soley lodges Masons, Charlestown Royal Arch Chapter, Coeur de Lion commandery Knights Templar; 32d degree; Olive Branch lodge Odd Fellows; Elks; Central club of Somerville. On committees on finance, accounts and warrants; military and naval affairs; and State House in Council 1908-9; finance, accounts and warrants; military and naval affairs; State House (chairman) in 1910-11.

Vote of district: WALTER S. GLIDDEN, Rep., 27,116; G. T. Rendle, Dem., 20,260.

District No. 5.

HON WILLIAM H. GOVE, Republican, of Salem, was born in South Berwick, Me., Sept. 4, 1851; educated in its public schools, Oak Grove Seminary of Vassalborough, Me., Lynn High School, class of 1869, Harvard College 1876, Harvard Law School, class of 1877. Admitted to Essex bar in Sept., 1872; practiced law in Salem 1877-1900, but since latter date has given most of his time to management of the Lydia E. Pinkham Medicine Company, of which he is president. Member of Bay State lodge of Odd Fellows of Lynn and of Naumkeag encampment of Salem; Essex lodge of Masons, Washington chapter, Salem council, Winslow Lewis commandery of Knights Templar, and 32d degree of Boston, Lynn school committee in 1878-81; Salem aldermen 1894-5-6, president in '95-96; House of Representatives in 1903-4, on committee on judiciary; on committees on finance, accounts and warrants; harbors and public lands and railroads; military and naval affairs, in Council of 1910-11.

Vote of district: WILLIAM H. GOVE, Rep., 25,617; N. Huntington, Soc., 3,451; J. H. Sheedy, Dem., 19,670.

District No. 6.

HON. HERBERT E. FLETCHER, Republican, of Westford, was born there May 10, 1862; educated in public schools and Westford Academy. Dealer in granite, and general contractor. Republican town committee, chairman; trustee Middlesex North Agricultural Society; vice-president Westford Academy; past master Oncient York lodge of Masons of Lowell, Mt. Horeb royal arch chapter, Ahasuerus council, Pilgrim commandery, S. W. Mt. Calvary chapter Rose Croix; Massachusetts consistory; 32d degree. House of Representatives 1900, committee on street railways; Senate of 1901-2-3, chairman street railways, on drainage, mercantile affairs, taxation; and special committees on street railways and revision of corporation laws. Public charitable institutions and prisons; harbors and public land and railroads; State House, in Council of 1910-11.

Vote of district: HERBERT E. FLETCHER, Rep., 30,914; J. K. Mairs, Dem., 23,572.

District No. 7.

HON. WINFIELD SCOTT SCHUSTER, Republican, of (East) Douglas, was born in Pittsfield Dec. 29, 1855; educated in the public schools. Is a woolen manufacturer, being a member of the firm of William E. Hayward & Co. President of the Schuster Woolen Co., vice-president of the Forestdale Cotton Manufacturing Co., president of Southbridge Print Works; director of Blackstone National Bank of Uxbridge and of Southbridge National Bank of Southbridge; trustee of Uxbridge Savings Bank; selectman of Douglas 12 years, being chairman most of the time; life trustee of Simon Fairfield public library; alternate delegate to Republican National Convention in 1908; 32d degree Mason. In House of Representatives 1902, on committee on public lighting; Senate 1907-8, committees on drainage, harbors and public lands, insurance, public service (chairman), mercantile affairs (chairman), military affairs, taxation. On committees on harbors and public lands and railroads; military and navai affairs; and State House, Council 1911.

Vote of district: S. K. Edwards, Dem., 22,134; WINFIELD SCOTT SCHUSTER, Rep., 27,797.

District No. 8.

HON. AUGUST H. GOETTING, Republican, Springfield, born in New York, Jan. 2, 1856; public and private schools. Wholesale music business. Chairman Republican state committee in 1897-98-99-1900-01-02, on staff of Gov. Brackett in 1890, Gov. Greenhalge in 1894-95, Gov. Wolcott in 1896. Delegate to national convention, 1904; elector-at-large, 1908. Committees on harbors and public lands and railroads; military and naval affairs; State House in Council of 1909; pardons, public charitable institutions and prisons; military and naval affairs, chairman; State House 1910; pardons, public charitable institutions and prisons; military and naval affairs (chairman); State House; nominations, 1911.

Vote of district: E. A. Buckland, Soc., 3,203; J. B. Ely, Dem., 20,567; AUGUST H. GOETTING, Rep., 25,052.

DUDLEY MOOR HOLMAN, secretary to the Governor, of Taunton, was born in Balston Spa, N. Y., Sept. 23, 1863; educated in Boston public schools, Boston Latin School, Colby College, Waterville, Me. Engaged in newspaper work on Boston Globe, founded Roxbury Advocate, then edited Portland, Me., Evening Express; managing editor Woonsocket, R. I., Call; Providence Evening News; publisher and editor of Taunton News-Herald. Never held public office.

EDWARD F. HAMLIN, executive secretary, Republican, Newton, born in Plainfield, Mass., in 1844, removed to Northampton in 1857; Sept., 1862, enlisted as private in Co. I, 52d regiment, Mass. Vol., promoted to first sergeant, Department of Gulf, mustered out at expiration of service, August 14, 1863. In 1867 was elected first lieutenant and captain Co. H, 2d regiment M. V. M., appointed to clerkship in adjutant general's office by Gov. Washburn in 1874; in 1877 appointed clerk of Governor and Council by Gov. Rice; held that position to March 1, 1898, when title of office was changed to "Executive Secretary," which office he has held ever since. Masons, G. A. R., Republican club of Massachusetts.

CHARLES A. SOUTHWORTH, executive stenographer, born in Lynn; its Classical High School, Lynn Business College. Shorthand and other teaching; also reporting. Royal Arcanum. Appointed executive stenographer Feb. 1, 1905; reappointed annually.

MASSACHUSETTS IN CONGRESS

SENATORS.

HENRY CABOT LODGE, Nahant, Republican, born in Boston, May 12, 1850; private schools, Harvard College, '71. Profession, Literature. Massachusetts House, two terms; 50th-53d Congresses, inclusive; Senate since March 4, '93. Chairman, Republican National Convention, '00; chairman committee on resolutions, '04, Rep. Nat. Convention, chairman Rep. Nat. Convention 1908; on Alaska Boundary commission; regent Smithsonian Institute.

W. MURRAY CRANE, Republican, Dalton, born there April 23, 1853; public schools, Williston Seminary. Paper manufacturer; delegate-at-large to several National Republican Conventions. Lieut.-Gov. of Massachusetts '97-8-9; Gov. '00-1-2; elected Senator January, '05; to fill unexpired term of Senator Hoar; elected January, '07, for full term.

REPRESENTATIVES .

GEORGE P. LAWRENCE, 1st district, Republican, North Adams, born there May 19, 1859; Drury Academy, Amherst College, '80; Columbia Law School. Lawyer, Judge district court, '85. Knights Templar; trustee Drury Academy, public library. Massachusetts Senate, '95-6-7, president '96-7. 55th and subsequent Congresses.

FREDERIC HUNTINGTON GILLETT, 2d district, Republican, Springfield, born in Westfield, Oct. 16, 1851; public schools, Amherst College, '74, Harvard Law School. Lawyer. Assistant Attorney General three years. Massachusetts House, '91-2; committee on judiciary; Congress since '92.

JOHN ALDEN THAYER, 3d district, Democrat, Worcester, born December 22, 1857, in Worcester, son of Eli Thayer, M. C. 1857-1861 (founder of "New England Emigrant Aid Co.", which did so much to save Kansas from slavery and the nation to freedom; who was largely instrumental in securing admission of Oregon as a State), and of Caroline Maria (Capron) Thayer; public grade schools, High school; Harvard College, A. B. 1879; Columbia College School of Law, LL. B., 1889; clerk central district court of Worcester 1892-1897. Lawyer. First term.

WILLIAM H. WILDER, 4th district, Republican, Gardner, born Belfast, Me., May 14, 1855; country schools. At 17 in business and an employer ever since; paint trade 1872-84; oil stove inventor and manufacturer 1884-1911; head of Wilder Industries Incorporated, including publishing, machinery, stove and cabinet building. At 45 took up study of law: now member of bar of U. S. Supreme Court; broke coal famine in Gardner in 1902; student of financial and industrial conditions at home and abroad: an employer for 38 years without disagreement with his employees. 32d degree Mason. Farmer: also loves to "plow the ocean wave," holding a master's steam yacht license. First term.

BUTLER AMES, 5th district, Republican, Lowell, born there August, 1871; educated in public schools; U. S. Military Academy, '94; M. I. T. '96. Lieut. Col. 6th regiment in war with Spain. Manufacturer. Massachusetts House, '97-9; 57th and subsequent Congresses.

A. P. GARDNER, 6th district, Republican, Hamilton, born in Boston, Nov. 5, 1865; St. Paul's School, Harvard College, '86. Capt. and assistant adjutant general on staff of Gen. James H. Wilson in Spanish war. A trustee and public official. John T. Heard lodge of Masons. Massachusetts Senate, '00-1; elected to 57th Congress to fill unexpired term of Hon. William H. Moody, and to all Congresses since.

ERNEST W. ROBERTS, 7th district, Republican, Chelsea, born East Madison, Me., Nov. 22, '58; Highland Military Academy, B. U. Law School, '81. Lawyer. Knights Templar, Red Men, Elks. Massachusetts House, '94-5-6; Senate, '97-8; 56th Congress, and subsequent Congresses.

SAMUEL WALKER McCALL, 8th district, Republican, Winchester, born Bedford county, Pa., Feb. 28, 1851; Dartmouth College; studied law in Boston. Mass. House, '88-90-92; 53d and subsequent Congresses.

WILLIAM F. MURRAY, 9th district, Democrat, Boston, born there Sept. 7, 1881; Boston Latin School, Harvard 1904; its Law School 1906. Newspaper; lawyer. Co. 10 U. S. S. C. 1898. Royal Arcanum, Heptasophs. Common Council 1904-5. House of Representatives (Mass.), 1907-8; Executive Council, 1910. First term.

JAMES M. CURLEY, 10th district, Democrat, Boston, born there Nov. 20, 1874; Dearborn grammar and Evening High schools. Grocery, bakers' supplies, real estate and insurance. County vice-president Suffolk

county A. O. H.; chief ranger Foresters of America; president Ward 17 Tammany Club. House of Representatives (Mass.), 1902-3, committees on counties and public service. First term.

ANDREW J. PETERS, 11th district, Republican, Boston, born (Forest Hills) April 3, '72; Harvard College, '95; its law school, '98. Lawyer. Massachusetts House, '02; Senate, '04-5. 60th, 61st, 62d Congresses.

JOHN W. WEEKS, 12th district, Republican, Newton; born in Lancaster, N. H., April 11, '60; public schools, U. S. Naval Academy, '81. Banker and broker. Enlisted April 28, '98; at once commissioned lieutenant, and was in command of second division of auxiliary navy; mustered out Oct. 27, '98; Burnett Camp, Spanish War Veterans; alderman, mayor, 59th and subsequent Congresses.

WILLIAM S. GREENE, 13th district, Republican, Fall River; born in Tremont, Ill., April 28,'41; Fall River schools. Common council, mayor several years; delegate National Republican Convention, '80; postmaster; general superintendent Massachusetts prisons, '88-93; elected to 55th Congress to fill unexpired term of Congressman Simpkins, and to all since.

ROBERT ORR HARRIS, 14th district, Republican, East Bridgewater, born Boston, Nov. 8, 1854; Chauncy Hall, Phillips Exeter, Harvard 1877. Lawyer. District attorney S. E. district 9 years; justice superior court, June 4, 19102, March 1, 1911. Odd Fellows. House of Representatives (Mass.), 1889, committee on probate and chancery; chairman state commission on probation. First term.

THE SENATE

THE PRESIDENT.

HON. ALLEN TOWNER TREADWAY, Republican, of Stockbridge, president, represents the Berkshire-Hampshire Hampden district, including these towns and city: *Alford Becket, Egremont, Great Barrington, Lee, Lenox, Monterey, Mt. Washington, New Marlborough, Otis, Richmond, Sandisfield, Sheffield, Stockbridge, Tyringham, Washington, West Stockbridge,* Berkshire County; *Chesterfield, Cummington, Easthampton, Goshen, Hatfield, Huntington, Middlefield, Northampton, Plainfield, Southampton, Westhampton, Williamsburg, Worthington,* Hampshire county; *Agawan, Blandford, Chester, East Longmeadow, Granville, Longmeadow, Montgomery, Russell, Southwick, Tolland,* Hampden county. He was born in Stockbridge, Sept. 16, 1867; public schools, Amherst College, class of 1886. Hotel proprietor. Past master of Occidental lodge of Masons; Berkshire commandery Knights Templar. Scottish Rite bodies, Massachusetts Consistory 32d degree. P. D. D. G. M. 15th district, and J. G. W. Grand Lodge 1909. MahKeenac council Royal Arcanum. Director Berkshire Loan & Trust Company, Pittsfield. House, 1904, committee on ways and means. Chairman Republican town committee several years, moderator town meetings, ex-president Stockbridge lighting company, trustee Lee Savings Bank. Committees on agriculture, bills in 3d reading, labor, taxation (chairman), Senate 1909; president, chairman of rules, 1909; same 1910; same 1911.

Vote of district: ALLEN T. TREADWAY, Rep., 5,670; T. J. Kearin, Dem., 4,209.

BERKSHIRE COUNTY.

BERKSHIRE DISTRICT.—*Adams, Cheshire, Clarksburg, Dalton, Florida, Hancock, Hinsdale, Lanesborough, New Ashford, North Adams, Peru, Pittsfield, Savoy, Williamstown, Windsor.*—HON. JOHN H. MACK,

Democrat, of North Adams, was born there Oct. 23, 1868; educated in its public schools and Boston University Law School, class of 1894. Lawyer. Member North Adams council Knights of Columbus, North Adams lodge A. O. U. W., Foresters of America. Democratic candidate for lieutenant-governor in 1898-1901-2. City solicitor 1906-7. On committees on fisheries and game, legal affairs, and military affairs in Senate 1911.

Vote of district: JOHN H. MACK, Dem., 5,164; J. H. Smith, Pro., 440; William Turtle, Rep., 5,063.

BRISTOL COUNTY.

FIRST DISTRICT.—*Attleborough, Berkley, Dighton, Easton, Mansfield, North Attleborough, Norton, Raynham, Rehoboth, Seekonk, Taunton.*—HON. CHARLES S. CHACE, Republican, of Dighton, was born in Swansea, Jan. 10, 1840; educated in the public schools and Dighton Academy. Grocery business, farming, fruit growing, wholesale florist. Chairman board of selectmen 1892-7, 1902-11, overseers of poor and board of health 1892-7, 1902-11; moderator of town meetings 1890-11; school committee 1872-5, auditor 1898-02. Member Pioneer lodge Masons of Somerset; Massachusetts Republican, Middlesex, Taunton Yacht clubs. Chairman Republican town committee 1887-11. In House in 1894, on committee on fisheries and game; Senate 1911, engrossed bills, public health (chairman), towns.

Vote of district: CHARLES S. CHACE, Rep., 5,323; R. P. Coughlin, Dem., 4,565.

SECOND DISTRICT.—*Fall River, Somerset, Swansea.*—HON. JOSEPH TURNER, Republican, Fall River, born in Bury, Lancashire, England, March 23, 1852; public schools. From 8 to 15 in cotton mill. Removed to Fall River, 1868. Seven years as farm hand and milk dealer; 25 years grocery and provision business; retired 1901. Past master and treasurer Mount Hope lodge Masons, Fall River royal arch chapter, Godfrey de Bouillon commandery Knights Templar; past grand and chairman trustees Unity lodge Odd Fellows; Mount Vernon lodge Knights of Pythias; president Masonic building association, past president Fall River Bowling Green Club. Common council 1898-9-0-1; alderman 1903-4-5-6-7. Committee on cities, House, 1907; public charitable institutions, public health (chairman), taxation, Senate, 1908; fisheries and game, harbors and public lands, public charitable institutions (chairman), 1909; insurance, public charitable institutions (chairman), public service, 1910; federal relations, public charitable institutions (chairman), railroads, 1911.

Vote of district: William Moran, Dem., 5,987; JOSEPH TURNER, Rep., 6,658.

THIRD DISTRICT.—*Acushnet, Dartmouth, Fairhaven, Freetown, New Bedford, Westport.*—HON. SAMUEL ROSS, Republican, New Bedford, born in Cheshire, Eng., Feb. 2, 1865; public schools. Cotton mule spinner. Secretary National and New Bedford Spinners' Associations; Red Men; N. E. O. P. Commission on uniform State laws. House, 1892-9, 1902-8, committees on labor (chairman), State House, libraries, recess on labor, constitutional amendments, revision Sunday laws; Senate, 1909-10-11, labor (chairman), libraries, printing, public health, prisons, ways and means.

Vote of district: J. A. Reed, Dem., 3,988; SAMUEL ROSS, Rep., 5,138.

ESSEX COUNTY.

FIRST DISTRICT.—Wards, 1, 2, 3, 4, 5, 7 *Lynn, Nahant, Swampscott.*—HON. GEORGE H. NEWHALL, Republican, Lynn, was born there Oct. 24, 1850; educated in its public schools and Wesleyan Academy of Wilbraham, class of 1870; past president of Lynn City Street Railway. Member

of Golden Fleece lodge of Masons, East Lynn lodge of Odd Fellows, Lynn encampment, Peter Woodland lodge Knights of Pythias, Winnepuck tribe of Red Men, Lynn council Royal Arcanum, Mystic lodge United Workmen, Golden Eagle, Mt. Zion lodge Essenic Order, Sons of the Revolution. Common Council 1886-7 (president '87); alderman 1889-90, 1894-5; House of Representatives in 1894-5, 1906-7-8; committee on cities, insurance, constitutional amendments, public service (chairman), recess committee on insurance 1907; Senate 1910, cities, harbors and public lands, public service (chairman); 1911, cities (chairman), counties, harbors and public lands.

Vote of district: A. H. Dennett, Soc., 1,640; George H. Newhall, Rep., 6,557.

Second District.—*Beverly, Danvers, Marblehead, Salem.*—HON. ARTHUR S. ADAMS, Republican, Marblehead, born there Feb. 14, 1869; public schools, Bryant & Stratton's Commercial College. Freight cashier Boston & Maine. Masons, Red Men, Odd Fellows. Town auditor 1899-06; chairman 1902-6. Committee on towns, House 1908; parishes and religious societies (clerk), towns 1909; chairman of same 1910; Senate 1911, engrossed bills (chairman), public lighting, towns (chairman).

Vote of district: Arthur S. Adams, Rep., 5,677; B. H. Blaney, Soc. Cit., 514; R. C. Schneider, Dem., 4,863

Third District.—*Essex, Gloucester, Hamilton, Ipswich, Manchester, Newbury, Newburyport, Rockport, Rowley, Salisbury, Topsfield, Wenham, West Newbury.*—HON JAMES E. TOLMAN, Republican, Gloucester, born there Nov. 8, 1867; public schools; B. U. Law School. K. P., R. M., Masons. Common Council 1899-0-1 (president '99, '01). Mayor 1903-4. Alternate delegate Republican National Convention, Chicago, 1904. Lawyer; Massachusetts Bar Association. House 1909, committee on public lighting (clerk); Senate 1910, bills in third reading (chairman), constitutional amendments, legal affairs, mercantile affairs; 1911, legal affairs (chairman), mercantile affairs, public lighting (chairman), special on congressional redistricting.

Vote of district: T. S. Herlihy, Dem., 2,949; James E. Tolman, Rep., 5,579.

Fourth District.—*Amesbury, Boxford, Georgetown, Groveland, Haverhill, Merrimac, Middleton, Peabody.*—HON. ARTHUR L. NASON, Republican, Haverhill, born there Oct. 24, 1872; public schools. Shoe salesman. Odd Fellows; Central, Lincoln, Civic clubs; Republican city committee, 1902-6. House 1906-7-8, committees on parishes and religious societies (clerk), roads and bridges (clerk); roads and bridges (chairman), 1909; Senate 1910, drainage (chairman), roads and bridges, water supply (chairman); 1911, cities, roads and bridges, water supply (chairman), chairman special commission on cold storage.

Vote of district: J. B. Carbrey, Dem., 3,007; N. G. Moulton, Soc., 771; Arthur L. Nason, Rep., 6,315.

Fifth District.—*Andover, Lawrence, Methuen, North Andover.*—HON. DENNIS E. HALLEY, Democrat, of Lawrence, was born in Natick, May 26, 1863; educated in the public schools. Has been a printer and reporter, but has been a salesman for R. G. Sullivan, Manchester, N. H., manufacturer of the "7-22-4" cigars since 1893. In House of Representatives 1892-3, committee on liquor law, printing; Senate 1908, parishes and religious societies, public lighting, State House; 1911, public lighting, State House and libraries, water supply.

Vote of district: George Bunting, Rep., 5,478; Dennis E. Halley, Dem., 6,030.

HAMPDEN COUNTY.

First District.—*Springfield.*—HON. JOHN FRANK MALLEY, Democrat, of Springfield, was born there Jan. 29, 1878; educated in its public schools, including High; Yale Law School, class of 1902. Lawyer, ex-chairman of Democratic city committee. Past exalted ruler Springfield lodge of Elks; member of Maj. John J. Leonard court M. C. O. F. Chosen to fill the vacancy caused by death of Hon. Thomas S. Walsh in Senate of 1910; committee on counties, military affairs, prisons; 1911, constitutional amendments, judiciary, rules.

Vote of district: J. K. Dexter, Rep., 4,578; M. A. Klemmer, Soc., 481; John F. Malley, Dem., 5,295.

Second District.—*Chicopee, Holyoke, West Springfield, Westfield.*—HON. FRANCIS X. QUIGLEY, Democrat, of Holyoke, was born there Nov. 20, 1882; Holyoke High School, class of 1901. Newspaper correspondent. K. of C., A. O. H. House 1908-9-10, on committees on cities (clerk), taxation (clerk), monitor 1st division; Senate 1911, public charitable institutions, public service, taxation, congressional redistricting (special recess).

Vote of district: Fred Childs, Rep., 4,027; J. R. Kirwin, Soc., 521; Francis X. Quigley, Dem., 6,539.

MIDDLESEX COUNTY.

First District.—*Ashland, Framingham, Holliston, Hopkinton, Natick, Newton, Sherborn, Watertown, Weston.*—HON. HENRY C. MULLIGAN, Republican, Natick, was born there March 6, 1854; its public schools, Harvard College, class of 1879; in Harvard Law School 1879-81; admitted to bar 1883. Lawyer. Trial justice last 17 years; school board 24 years, chairman 16 years; president Five Cents Savings Bank since 1905; member Meridian lodge Masons, Natick commandery Knights Templar; charter member Henry Wilson camp Sons of Veterans; member Loyal Legion. Selectman, 1889; member library trustees 21 years; president last six; ex-president Commercial club. Committees on constitutional amendments (chairman), engrossed bills (chairman), legal affairs, printing, Senate, 1909; banks and banking, election laws (chairman), judiciary, 1910; judiciary, metropolitan affairs (chairman), rules, 1911.

Vote of district: J. S. Cannon, Dem., 6,055; Henry C. Mulligan, Rep., 6,809.

Second District.—Wards 5, 6, 7, 8, 9, 10, 11 *Cambridge.*—HON. HARRY N. STEARNS, Cambridge, Republican, born there Oct. 5, 1874; public schools, Harvard College 1899, its Law School 1901. Lawyer. Common Council 1902-3-4 (president in '04); Republican city committee. House of Representatives 1907-8-9, committees on cities (chairman), rules, (three years); election laws (chairman), judiciary, metropolitan affairs, Senate of 1911.

Vote of district: Harry N. Stearns, Rep., 4,825; G. J. Raymond, Dem., 3,723.

Third District.—*Somerville.*—HON. CHARLES V. BLANCHARD, Republican, Somerville, born in Cambridge Feb. 2, 1866; public schools, Bryant & Stratton's Commercial College. Book-keeping and financial management. Masons, Odd Fellows, Elks, Royal reanum, Knights and Ladies of Honor, West Somerville Board of Trade, Knights of Pythias, Cambridge city committee 1887-93, vice-president of Somerville city committee in 1907, president in 1901-6. Committee on printing and public lighting in House of 1906; recess committee to revise taxation laws; rules (clerk), public lighting (clerk), taxation (special), 1907; rules (clerk), public lighting, taxation 1908; public charitable institutions (chairman), taxation, 1909; prison (chairman), public lighting, railroads, water supply, Senate

1910; public lighting, railroads (chairman), rules, 1911; special on Congressional redistricting (chairman).

Vote of district: CHARLES V. BLANCHARD, Rep., 5,536; J. Diggins, Dem., 3,562.

FOURTH DISTRICT.—*Everett, Malden, Melrose.*—HON. WILMOT R. EVANS, JR., Republican, Everett, born there March 18, 1878; its public schools, Harvard College, class of 1900; Boston University Law School, 1903. Lawyer. School committee 1903-9, chairman 1904-5; board of management Whidden Memorial Hospital 1906-8; trustee public library 1900-5; Palestine lodge Masons; trustee Boston Five Cents Savings Bank; director Winthrop National Bank. House 1905-6, committees on judiciary, probate and chancery (chairman), federal relations, recess committee to revise taxation laws in 1906; bills in 3d reading, constitutional amendments, education (chairman), judiciary, Senate, 1909; education (chairman), federal relations, judiciary, 1910; constitutional amendments, judiciary (chairman), public service, 1911.

Vote of district: WILMOT R. EVANS, JR., Rep., 6, 031; T. H. Gilman, Rep. Ind., 1,160; R. E. Hersom, Dem., 3,635; J. Appel, Soc., 430.

FIFTH DISTRICT.—*Belmont, Concord, Hudson, Lexington, Lincoln, Marlborough, Maynard, Stow, Sudbury, Waltham, Wayland.*—HON. ROGER SHERMAN HOAR, Democrat, of Concord, was born in Waltham, April 8, 1887; educated in New Church School of Waltham, Concord public schools, Phillips Exeter Academy, Harvard College class of 1909; Harvard Law School. Instructor of surveying at Harvard. Lawyer. Member of Corinthian lodge of Masons, Weldon royal arch chapter (master of second veil), A. O. D. D.; treasurer Democratic town committee; vice-chairman Democratic State committee (1910); president National Democratic League of College Clubs (1908); State militia (1905-10), corporal and trumpeter; associate member Spanish War Veterans. On committees on agriculture, liquor law, towns, Senate of 1911.

Vote of district: E. A. Bayley, Rep., 5,693; ROGER SHERMAN HOAR, Dem., 6,543.

SIXTH DISTRICT.—*Arlington, Medford, Stoneham, Wakefield, Winchester, Woburn.*—HON. CHARLES H. BROWN, Republican, Medford, born in Vermont, Jan. 19, 1879; public schools, Phillips-Andover Academy 1899. Metal Furniture. Member of Medford and South Medford Republican clubs. Committee on banks and banking, House 1907; metropolitan affairs, 1908; constitutional amendments (chairman), metropolitan affairs, 1909; federal relations (chairman), metropolitan affairs, 1910; Senate 1911, constitutional amendments (chairman), education (chairman), metropolitan affairs, public utilities (special), constitutional amendments and taxation jointly (chairman).

Vote of district: CHARLES H. BROWN, Rep., 6,269; J. J. Donahue, Dem, 5,067.

SEVENTH DISTRICT.—*Acton, Ayer, Bedford, Billerica, Boxborough, Burlington, Carlisle, Littleton,* Wards 5, 9 *Lowell,* Ward 6 *Lynn, Lynnfield, North Reading, Reading, Saugus, Tewksbury, Westford, Wilmington.*—HON. FRANK P. BENNETT,, JR., Republican, of Saugus, was born in Palermo, Me., Dec. 30, 1878; educated in Everett public schools, Harvard College, class of 1900. Journalist. Connected in an editorial capacity with the United States Investor and American Wool and Cotton Reporter. School committee 1903-10, chairman 1908-10. Member of Cliftondale lodge of Odd Fellows. Chairman of Republican town committee, 1910-1911. Member of House of Representatives 1904-5-6, on committees on agriculture (clerk), labor, public service (clerk), ways and means; Senate 1910, counties (chairman), street railways (chairman), ways and

means; 1911, street railways (chairman), taxation, ways and means; special on way to shorten legislative sessions (chairman).

Vote of district: FRANK P. BENNETT, JR., Rep., 5,067; P. A. Kiely Dem., 4,879.

EIGHTH DISTRICT.—*Ashby, Chelmsford, Dracut, Dunstable, Groton.* Wards 1, 2, 3, 4, 6, 7, 8 *Lowell, Pepperell, Shirley, Townsend, Tyngsborough.*—HON. JOSEPH H. HIBBARD, Republican, Lowell, born in Shoreham, Vt., April 5, 1860; its public schools, graduated at Ticonderoga Academy, N. Y., 1878. Violinist, musical director, manager. Centralville lodge Odd Fellows, Lowell lodge Elks, Passaconaway tribe Red Men, Elgin lodge N. E. O. P., Lowell nest of Owls, Past chief ranger Court Garan, past deputy court Samuel de Champlain Foresters of America; member Lowell Musicians' Association. Manufacturer of potato chips. House 1905-6, committees on prisons and mercantile affairs; insurance, prisons, roads and bridges (chairman), Senate, 1908; military affairs, roads and bridges (chairman), water supply, 1909; military affairs, roads and bridges (chairman), street railways, 1910; same 1911.

Vote of district: JOSEPH H. HIBBARD, Rep., 6,409; F. H. Pearson, Dem., 5,034.

NORFOLK COUNTY.

FIRST DISTRICT.—*Braintree, Canton, Holbrook, Hyde Park, Milton, Quincy, Randolph, Weymouth.*—HON. GEORGE L. BARNES, Republican, of Weymouth, was born there June 24, 1879; educated in the public schools, Boston University Law School, class of 1900. Lawyer. Member Wildey lodge Odd Fellows, Boston Chamber of Commerce, trustee South Weymouth Savings Bank, director South Weymouth Co-operative Bank. Member of House 1904-5-6, on committees on public lighting (chairman '06); legal affairs, taxation (chairman), Senate 1911; special on congressional redistricting.

Vote of district: GEORGE L. BARNES, Rep., 6,547; R. P. Coombs, Dem., 6,011; A. Hess, Soc., 498.

SECOND DISTRICT.—*Avon, Bellingham, Brookline, Dedham, Dover, Foxborough, Franklin ,Medfield, Medway, Millis, Needham, Norfolk Norwood, Plainville, Sharon, Stoughton, Walpole, Wellesley, Westwood, Wrentham.*—HON. CHARLES H. PEARSON, Republican, of Brookline, was born in Portland, Me., Jan. 7, 1849; educated in Roxbury public schools and Chauncy Hall private school. He then learned the cordage business in the mill of his father, rising to be salesman and general manager, being admitted to the firm when he became 21. In 1884 organized and managed the Standard Cordage Company, which was consolidated in 1890 with the Boston Cordage Conpany, he becoming a chief owner and one of the directors. In 1891 retired from the cordage business and began dealing in high class real estate, later engaging in making the celebrated Chelsea clock, being treasurer of the Chelsea Clock Company and the Boston Clock Company. In his own town he has been selectman three years, park commissioner two years, on its committee on appropriations, revision of charter, to avoid congestion in the tenement section. Delegate to many State conventions; on town, senatorial and county committees; chairman of Norfolk county committee 1909-10-11; president of Norfolk Club 1909-10-11. Member of Boston Athletic Association, Exchange, Boston Art and Boston Yacht clubs. On committees on federal relations (chairman), election laws and mercantile affairs, Senate 1911.

Vote of district: W. F. Humphrey, Dem., 5,355; CHARLES H. PEARSON, Rep., 7,213.

PLYMOUTH COUNTY.

FIRST DISTRICT.—*Abington, Carver, Duxbury, East Bridgewater, Halifax, Hanover, Hanson, Hingham, Hull, Kingston, Marshfield, Norwell,*

Pembroke, Plymouth, Plympton, Rockland, Scituate, Whitman, Plymouth county; *Cohasset,* Norfolk county.—HON. MELVIN S. NASH, Republican, Hanover, born in Abington, August 3, 1857; its public schools, private instructors, Dartmouth College, Harvard summer schools. Teacher 1877 to 1891, when licensed to preach. Aprill 12, 1892, ordained over West Norwell Universalist church, remaining nearly nine years, resigning to take charge of Universalist churches in Weymouth and North Weymouth in 1899, until Dec. 1, 1909. Since 1891 in business relations with Hon. Jedediah Dwelley, North Hanover. General agent of Universalist Publishing House, Boston, since Oct. 15, 1909. Past grand North River lodge Odd Fellows; Phoenix lodge Masons, pilgrim royal arch chapter. Prelate Old Colony commandery Knights Templar. Past president Old Colony Association Universalist churches and superintendent Universalist churches in Plymouth, Norfolk and Bristol counties for three years. Speaker at International Sunday School Convention at San Francisco, June 23, 1911. House of Representatives, 1894; committee on public health; elections (clerk), and liquor law in House, 1907; liquor law, towns (chairman), 1908; education, public charitable institutions, towns (chairman), Senate, 1909; education, insurance (chairman), public charitable institutions, 1910; insurance (chairman), liquor law (chairman), public charitable institutions, 1911.

Vote of district: J. A. Billings, Soc., 566; W. Clark, Pro., 145; MELVIN S. NASH, Rep., 4,994; B. F. Peterson, Dem., 3,109.

SECOND DISTRICT.—*Bridgewater, Brockton, Lakeville, Marion, Mattapoisett, Middleborough, Rochester, Wareham, West Bridgewater.*—HON. ROLAND M. KEITH, Republican, Bridgewater, born there March 16, 1847; public schools, North Middleboro Academy, Pratt Free School. Carpenter and builder. Member of Fellowship lodge of Masons; Commercial club; Republican town committee last 26 years, chairman 1902-6. Selectmen, assessors, overseers of the poor 1911-14. On committees on labor and parishes and religious societies, House, 1907; fisheries and game (clerk), and prisons, 1908; Senate 1909, fisheries and game (chairman), prisons, street railways; 1910, agriculture, fisheries and game (chairman), prisons, street railways (appointed chairman of street railways on death of Chairman Abbott, but declined); 1911, counties (chairman), fisheries and game (chairman), street railways.

Vote of district: G. B. Cushman, Soc., 1,069; ROLAND M. KEITH, Rep., 5,288; J. O'Connell, Dem., 4,459.

SUFFOLK COUNTY.

FIRST DISTRICT.—*Chelsea, Revere, Winthrop,* Ward 1, *Boston.*—HON. EDWARD J. GRAINGER, Democrat, Boston, born in East Boston, Feb. 13, 1878; public schools, Boston College 1898, Harvard Medical School 1903. Physician. Member Winthrop board of health, consulting physician of Milk and Baby Hygiene Association, Mass. Medical Association, Elks, K. of C., East Boston Savings Bank Co-operation. Committees on labor, liquor law and public health, Senate of 1911.

Vote of district: EDWARD J. GRAINGER, Dem., 6,403; E. B. Newton, Rep., 5,057.

SECOND DISTRICT.—Wards 2, 3, 4, 5 *Boston;* Wards 1, 2, 3 *Cambridge.*—HON. JAMES A. HATTON, Democrat, Boston, born there (Charlestown) Oct. 22, 1883; public and private schools, B. U. Law School 1905. Lawyer. K. of C., A. O. H., M. C. O. F. Common Council 1907-8. Committees on engrossed bills, constitutional amendments, House 1909; engrossed bills, election laws, 1910; Senate, 1911, election laws, engrossed bills, legal affairs.

Vote of district: JAMES A. HATTON, Dem., 8,678; H. C. Weeks, Rep., 1,315.

Third District.—Wards 6, 7, 8 *Boston*, Ward 4 *Cambridge*.—HON. JOSEPH P. LOMASNEY, Democrat, Boston, born there March 10, 1863; public schools. Real estate. Common Council 1888; House of Representatives 1890-1, committees on printing, constitutional amendments, insurance, special on dedication of battle of Bennington moument, Vt., '91; 1900, too late for committee appointments; 1901, congressional redistricting, ways and means; Senate of 1910, bills in 3d reading, cities, fisheries and game; bills in 3d reading, cities, prisons, 1911; special on congressional redistricting.

Vote of District: G. G. Crisafi, Rep., 1,301; M. Delicco, Dem. Cit., 524; Joseph P. Lomasney, Dem., 4,235.

Fourth District.—Wards 9, 12, 17 *Boston*.—HON. JAMES H. DOYLE, Democrat, Boston, born there June 17, 1867; its public schools, including English High, and Comers' Commercial College. Dealer in liquors. Member of Concord club, Young Men's Catholic Association. House 1893-4, committees on drainage (clerk), public service (clerk); federal relations, public health, taxation, Senate, 1909; military affairs, public health, taxation, 1910; harbors and public lands, taxation, ways and means, 1911.

Vote of district: James H. Doyle, Dem., 5,911; C. R. Fuller, Rep., 2,335.

Fifth District.—Wards 10, 11, 25 *Boston*.—HON. GEORGE HOLDEN TINKHAM, Republican, of Boston, was born there Oct. 29, 1870; educated in Prince grammar and Hopkinson's Chauncy Hall schools, Harvard College 1894, its Law School, class of 1897. Lawyer and trustee. Member of Aberdour lodge of Masons, St. Bernard commandery Knights Templar; 32d degree. On committees on banks and banking (chairman), constitutional amendments, education, milk investigation (special), in Senate, 1910; banks and banking (chairman), education, harbors and public lands (chairman), 1911.

Vote of district: F. B. McKinney, Dem., 3,890; George Holden Tinkham, Rep., 5,653.

Sixth District.—Wards 13, 14, 15, 16 *Boston*.—HON. JAMES F. POWERS, Democrat, Boston, born in St. John, Newfoundland, Oct. 1, 1872; Boston Lawrence grammar school. Manager of Congress Hall, Scenic Temple, South Boston. Eagles, Foresters, Heptasophs, A. O. H. Chairman of Ward 13 committee 1899-1900-1. Committee on banks and banking, House 1907-8-9; street railways, 1910; Senate, 1911, banks and banking, bills in 3d reading, railroads.

Vote of district: James F. Powers, Dem., 9,077; C. H. S. Robinson, Rep., 2,466.

Seventh District.—Wards 18,, 19, 22 *Boston*.—HON. JAMES P. TIMILTY, Democrat, was born in Boston (Roxbury) March 28, 1865; educated in the public schools, including grammar. Inspector, sub-foreman, foreman, agent, contractor. Member of No. 45 aerie of Eagles, lodge of A. O. U. W., president of State, City and Town Employes; also of Pavers' Union. On committees on drainage, mercantile affairs and roads and bridges in Senate of 1911.

Vote of district: C. H. Bryant, Rep., 4,040; James P. Timilty, Dem., 6,084.

Eighth District.—Wards 20, 21 *Boston*.—HON. MARTIN P. F. CURLEY, Democrat, of Boston, was born in Ireland Oct. 24, 1859, but came to America at the age of five; educated in the public schools. Member of Elliott council Royal Arcanum, Greenhalge lodge A. O. U. W. and Tremont council Knights of Columbus (fourth degree). On Democratic ward committee since 1881. Manager of Ferdinand's furniture store, No.

2260 Washington Street, Roxbury, for the last 37 years. A founder and director of the Highland Business Men's Association. On committees on counties, prisons, street railways, and public utilities (special) in Senate, 1911.

Vote of district: MARTIN P. F. CURLEY, Dem., 7,081; H. H. Ham, Rep., 6,088.

NINTH DISTRICT.—Wards 23, 24 *Boston*.—HON. MICHAEL J. MURRAY, Democrat, of Boston, was born there July 11, 1860; educated in Lawrence grammar and Boston Latin schools. In insurance business, city engineer and sewer departments, assessor, registrar of voters, water commissioner, street commissioner; proprietor of Brigham's hotel. Member of Winthrop council Royal Arcanum (past regent), representative to supreme council; past master workman Mt. Washington lodge A. O. U. W.; Workmen's Benefit Association, Mt. Bowdoin council Knights of Columbus, Court 54 Knights of Equity, Boston conclave Heptasophs, Division 76 A. O. H., Boston aerie Eagles, life member Young Men's Catholic Association, Catholic Union, Clover Club, Royal Arcanum Club, life member Boston lodge Elks, Charitable Irish Society, Arcanum Angels, Mystic Nobles of Granada, Hotel Men's Mutual Benefit Association, Massachusetts Hotel Keepers' Association, City of Boston Hotel Keepers' Association, vice-president Mt. Washington Co-operative Bank, Chamber of Commerce. On committees on insurance, metropolitan affairs, State House and libraries, Senate 1911.

Vote of district: S. H. Mildram, Rep. Ind., 1,078; MICHAEL J. MURRAY, Dem., 5,420; L. R. Swett, Rep., 4,169.

WORCESTER COUNTY.

FIRST DISTRICT.—Wards 4, 5, 6, 7, 8, 9, 10 *Worcester*—HON. JOHN H. HUNT, Democrat, of Worcester, was born there March 14, 1876; educated in public schools and Boston University Law School, class of 1905. In employ of Putnam, Davis Co. until 1902; practicing lawyer since 1904. On committees on drainage, education, federal relations, Senate 1911.

Vote of district: JOHN H. HUNT, Dem., 6,327; J. H. Pickford, Rep., 6,050.

SECOND DISTRICT.—*Berlin, Bolton, Boylston, Clinton, Harvard, Holden, Lancaster, Sterling, West Boylston,* Wards 1, 2, 3 *Worcester*.—HON. DANIEL E. DENNY, Republican, Worcester, born there July 14, 1845; public schools, Worcester Academy. Co. E, 42d regiment; commander Post No. 10, G. A. R. Machinist, chief clerk United States railway mail service, real estate and insurance. Masons, P. G. C. Knights of Pythias; president common council 1905; captain Worcester Continentals, trustee State Soldiers' Home, 1906-7; past president Worcester County Mechanics Association and Worcester County Republican club. Committees on cities and military affairs, House, 1906; cities, military affairs (chairman), 1907-8-9; cities, insurance, military affairs (chairman), 1910; cities (chairman), insurance, military affairs (chairman), 1911.

Vote of district: C. J. Carmody, Dem., 4,216; DANIEL E. DENNY, Rep., 4,752.

THIRD DISTRICT.—*Ashburnham, Athol, Fitchburg, Gardner, Leominster, Lunenburg, Royalston, Westminster, Winchendon*.—HON LEVI H. GREENWOOD, Republican, Gardner, born in Gardner, Dec. 22, 1872; its public schools, St. Paul's School, Concord, N. H., Harvard College, class of 1896, two years. Owner and editor of Gardner News; director in Heywood Brothers & Wakefield Company. Hope lodge Masons, Ivanhoe commandery Knights Templar. Committees on banks and banking (chairman), street railways, ways and means, Senate, 1909; railroads, taxation

(chairman), ways and mean; Southbridge Savings Bank investigation (special), 1910; ways and means (chairman), rules, State House and libraries, (chairman), 1911.

Vote of district: LEVI H. GREENWOOD, Rep., 6,051; J. F. Harrington, Soc., 641; E. N. Sibley, Dem., 4,098.

FOURTH DISTRICT.—*Auburn, Blackstone, Douglas, Grafton, Hopedale, Mendon, Milford, Millbury, Northborough, Northbridge, Oxford, Shrewsbury, Southborough, Sutton, Upton, Uxbridge, Webster, Westborough.*—HON. JOSEPH S. GATES, Republican, of Westborough, was born in Petersham, Oct. 3, 1856; educated in public schools. Merchant in Westborough since 1873. Siloam lodge Masons; past grand Hockomock lodge Odd Fellows; Parkman council Royal Arcanum. Auditor 1893-00; town clerk 1900-12; tax collector 1906-12; Republican town committee 1891-'08, chairman 10 years; Grange; an organizer Westborough Board of Trade. In House in 1908-9, on committee on agriculture (clerk, chairman); agriculture, fisheries and game, and prisons (chairman), Senate 1911.

Vote of district: JOSEPH S. GATES, Rep., 5,308; J. C. Lynch, Dem., 5,298.

CAPE DISTRICT.—*Barnstable, Bourne, Brewster, Chatham, Chilmark, Dennis, Eastham, Edgartown, Falmouth, Gay Head, Gosnold, Harwich, Mashpee, Nantucket, Oak Bluffs, Orleans, Provincetown, Sandwich, Tisbury, Truro Wellfleet, West Tisbury, Yarmouth.*—HON. JOHN E. WHITE. (See "State Auditor," page 114.)

Vote of district: A. L. Thorndike, Dem., 1,738; JOHN E. WHITE, Rep., 3,335.

FRANKLIN-HAMPSHIRE DISTRICT.—*Ashfield, Bernardston, Buckland, Charlemont, Colrain, Conway, Deerfield, Erving, Gill, Greenfield, Hawley, Heath, Leverett, Leyden, Monroe, Montague, New Salem, Northfield, Orange, Rowe, Shelburne, Shutesbury, Sunderland, Warwick, Wendell, Whately,* Franklin county; *Amherst, Belchertown, Enfield, Granby, Greenwich, Hadley, Pelham, Prescott, South Hadley, Ware,* Hampshire county. —HON. JOHN HARP SCHOONMAKER, Republican, of Ware, was born in town of Rochester, N. Y., Feb. 14, 1869; educated in the public schools of Alligerville, Williston Seminary, class of 1888. Admitted to bar in 1894. Lawyer. Member Eden lodge Masons, Melha temple Mystic Shrine; Ware lodge Odd Fellows, Sons of Veterans. Selectman and town counsel of Ware, treasurer fire district for past 15 years. House of Representatives 1907-8, on committees on insurance, rules, railroads (chairman recess insurance committee 1908). Senate 1911, chairman bills in third reading, chairman drainage, and on judiciary, railroads; special on congressional redistricting.

Vote of district: C. P. Aldrich, Dem., 3,243; F. C. Bryant, Soc., 498; JOHN HARP SCHOONMAKER, Rep., 5,287.

WORCESTER-HAMPDEN DISTRICT.—*Barre, Brimfield, Brookfield, Charlton, Dana, Dudley, Hampden, Hardwick, Holland, Hubbardston, Leicester, Ludlow, Monson, New Braintree, North Brookfield, Oakham, Palmer, Paxton, Petersham, Phillipston, Princeton, Rutland, Southbridge, Spencer, Sturbridge, Templeton, Wales, Warren, West Brookfield, Wilbraham.*—HON. WALTER B. MELLEN, of Brookfield, Republican, was born there Sept. 24, 1860; educated in its public schools, including High school. Farmer. Past master Hayden lodge Masons, past master Brookfield Grange, past regent Merrick council Royal Arcanum; president Worcester South Agricultural Society 1900-3; chairman Republican town committee several years; overseer of the poor, road commissioner, selectmen (chairman several years), and on many important town committees. House of 1902, on committee on roads and bridges; Senate 1910, agriculture (chair-

man), labor, towns, special on milk investigation (chairman); 1911, agriculture (chairman), labor, public service (chairman), public utilities (chairman).

Vote of district: M. T. Kane, Dem., 4,685; WALTER B. MELLEN, Rep., 4,769.

THE CHAPLAIN AND CLERKS.

REV. EDWARD AUGUSTUS HORTON, the chaplain, was born in Springfield, Sept. 28, 1843; educated in the University of Michigan (A. M. 1880), Meadville Theological School, Heidelberg University. Served in United States navy during Civil War. Pastorates: Leominster, 1868-75; Hingham, 1877-80; Second Church, Copley Square, Boston, 1880-92; President of the Benevolent Fraternity of Churches, Boston, most of the time from 1881 to 1901; President of Unitarian Sunday School society since 1892. Editor of "Every Other Sunday"; author of several manuals for religious and moral education. Chaplain of Massachusetts grand lodge of Free Masons; also of Kinsley Post, No. 113, G. A. R. Chosen chaplain in 1904, succeeding Rev. Edmund Dowse.

HENRY DINGLEY COOLIDGE, Concord, clerk, born in Chelsea, Mass., August 26, 1858; public schools and private instruction; some years in mercantile business. Assistant clerk from May, 1886, to 1889, when he was unanimously elected clerk. He has been unanimously re-elected each year since.

WILLIAM H. SANGER, assistant clerk, born in Louisville, Ky., March 12, 1862; public schools of Boston, Hyde Park High, 1880. After graduation did "suburban" work for Boston Journal until 1889, when he was appointed to present position. New England correspondent of New York Sun 1889 to 1894.

BERNARD L. PAINE, Sharon, born in (East) Sandwich, Feb. 14, 1878; Morgan High School, Clinton, Ct., 1895, Amherst College, 1900. For three years with B. F. Sturtevant & Co., Jamaica Plain. Appointed clerical assistant, January 1, 1904.

THE HOUSE OF REPRESENTATIVES

THE SPEAKER.

HON. JOSEPH WALKER, Republican, Brookline, second Norfolk district, born in Worcester July 13, 1865; Phillips-Exeter Academy, Brown University 1887, Harvard Law School, 1890, Harvard College, A. M., 1890. Member by inheritance of Loyal Legion, member and secretary of Brookline school committee 1897-1903, past secretary and President Brookline Education Society, chairman Republican town committee 1887-99; Republican state committee 1901-1903, president Republican club of Massachusetts. State board of charity 1903. Ways and means committee, House 1904, same 1905; rules, ways and means, 1906; rules, ways and means (chairman), 1907; rules, railroads (chairman), 1908; speaker 1909-10-11; House chairman rules, 1909-10-11.

BARNSTABLE COUNTY.

DISTRICT No. 1.—*Barnstable, Bourne, Falmouth, Mashpee, Sandwich.* —ASA L. PATTEE, Republican, Barnstable, born Thornton, N. H., Feb.

10, 1870; public schools. Physician. Masons, Red Men, I. O. O. F., House 1910, committees on fisheries and game, harbors and public lands; 1911, public health (chairman).

Vote of district: J. D. W. Bodfish, Ind., 436; J. W. Dalton, Dem., 820; ASA L. PATTEE, Rep., 987.

DISTRICT No. 2.—*Chatham, Dennis, Harwich, Yarmouth.*—BENJAMIN D. GIFFORD, Republican, of Chatham, was born in Provincetown Nov. 19, 1845; educated in its public schools, graduated from Colgate University of Hamilton, N. Y., with degree of A. B., subsequently receiving from it that of A. M. Began practice as physician in Chatham in 1871. First editor of Chatham Monitor; first master of St. Martin's lodge of Masons of Chatham; deputy collector of customs and postmaster of Chatham 1888-92; president of Barnstable Medical Society two years. Clerk of committee on public health House 1911.

Vote of district: BENJAMIN D. GIFFORD, Rep., 626; O. Nickerson, Rep., Ind., 350; L. B. F. Raycroft, Ind. Cit., Dem., 258.

DISTRICT No. 3. *Brewster, Eastham, Orleans, Provincetown, Truro, Wellfleet.*—ALFRED W. CUSHMAN, Republican, Provincetown, born in Duxbury Aug. 18, 1842; public schools, Partridge Academy. Followed the sea from 14 until 24; since in railroad service; Masons; Odd Fellows; Order of Railroad Conductors. First officer U. S. S. S. "Mississippi," 1863-5; Pacific Mail service 1865-6. Committees on harbors and public lands, roads and bridges, House 1910; roads and bridges, 1911.

Vote of district: ALFRED W. CUSHMAN, Rep., 755; all others, one.

BERKSHIRE COUNTY

DISTRICT No. 1.—*Clarksburg, Florida,* Wards 3, 4, 5 *North Adams, Savoy.*—LINCOLN BRECKENRIDGE, Democrat, North dams, born in Becket Aug. 24, 1860; public schools. Clerk. Odd Fellows, K. of P., Masons, Elks, Veteran Firemen; city council 1905-6-7-8-9. Committee on public lighting, House, 1910; street railways, 1911.

Vote of district: LINCOLN BRECKENRIDGE, Dem., 938; A. G. Nichols, Rep., 586.

DISTRICT No. 2.—Wards 1, 2, 6, 7, *North Adams.*— WILLIAM A. O'HEARN, Democrat, North Adams, born there March 8, 1887; Drury High school, Georgetown University 1909. Lawyer. Elks, K. of C., A. O. H. Special agent Department of Interior 1909-10. Committees on elections and legal affairs, House 1911.

Vote of district: P. H. Moloney, Rep., 691; WILLIAM H. O'HEARN, Dem., 806.

DISTRICT No. 3.—*Adams, Cheshire, Hinsdale, New Ashford, Peru, Windsor.*—JOHN J. HUGHES, Democrat, Adams, born in Alford Aug. 1, 1867; public schools. Granite cutter. Knights of Columbus. Committee on prisons (clerk), House, 1910; taxation, 1911.

Vote of district: JOHN J. HUGHES, Dem., 1,120; W. P. Smith, Rep., 656.

DISTRICT No. 4.—*Dalton, Hancock, Lanesborough,* Ward 1 *Pittsfield, Williamstown.*—MICHAEL HENNESSEY, Democrat, of Dalton, was born in Adams Sept. 17, 1854; educated in its public schools. Overseer in cotton mill, agent and superintendent of insurance compay, sealer of U. S. Government mill in Treasury Department. President Division 9 A. O. H. of Dalton, ex-president Berkshire county A. O. H., trustee court Waconah Foresters of America. Committee on mercantile affairs House 1911.

Vote of district: MICHAEL HENNESSEY, Dem., 991; C. L. Lapham, Rep., 872.

District No. 5.—Wards 2, 6, 7 *Pittsfield.*—MICHAEL F. QUINN, Democrat, of Pittsfield, was born in Williamstown April 17, 1873; educated in its public schools. Has been in the grocery business, but is now in the lunch business. Committee on prisons, House 1911; special on Congressional redistricting.

Vote of district: H. E. Kloseman, Rep., 925; Michael F. Quinn, Dem., 1,107.

District No. 6.—Wards 3, 4, 5 *Pittsfield.*—JOHN J. BASTION, Democrat, of Pittsfield, was born there June 9, 1866; educated in the public schools. Shoe merchant, electrical construction company, and now district manager of Massachusetts Mutual Life Insurance Company. Member of Rabida council Knights of Columbus, Pittsfield aerie of Eagles, and Veteran Firemen's Association. Committee on insurance, House 1911.

Vote of district: John J. Bastion, Dem., 1,011: C. H. Dickson, Rep., 979.

District No. 7.—*Becket, Lee, Lenox, Monterey, New Marlborough, Otis, Richmond, Sandisfield, Tyringham, Washington.*—NORMAN SHANNON, Democrat, of Becket, was born in Fort Covington, N. Y., Nov. 21, 1872; educated in its public schools. Farmer. Member Huntington lodge Masons, Berkshire commandery Knights Templar of Pittsfield, Melha temple of Mystic Shrine. Committee on agriculture, House 1911.

Vote of district: J. E. Merritt, Rep., 702; Norman Shannon, Dem., 956.

District No. 8.—*Alford, Egremont, Great Barrington, Mt. Washington Sheffield, Stockbridge, West Stockbridge.*—FRANKLIN A. PALMER, Republican, of Stockbridge, was born there April 11, 1843; educated in its public and private schools, with one year at Hudson River College, class of 1861. Enlisted in Co. F 49th regiment. Farmer. Member Lee Grange, president Housatonic Agricultural Society, State Board of Agriculture; assessor 1901-2; school committee. Committee on agriculture, House 1911.

Vote of district: Franklin A. Palmer, Rep., 967; A. Sedgwick, Dem., 948.

BRISTOL COUNTY.

District No. 1.—*Attleborough, North Attleborough, Norton, Seekonk.*—HENRY GILMORE DANFORTH, Republican, of Norton, was born in Raynham Feb. 6, 1843; educated in its public schools and Union Business College of Philadelphia. In the shoe business in Philadelphia 1861-71; 1872-3 traveling salesman in Europe for McKay Sewing Machine Company; 1874-84, manufactured shoes in Norton; 1885-07, book-keeper in wholesale house; since then farming. Master Norton Grange; past master Cohannet lodge A. O. U. W.; selectman, overseer of poor, and board of health, 1906-11; Assessor, 1906-13; school committee, 1880-93; On committee on State House and libraries, House 1911.

EDWARD A. SWEENEY, Republican, of Attleboro, was born in Boston June 15, 1853; educated in the public schools. Has been clerk, book-keeper and manufacturing jeweler. In 1893 became member of W. H. Wilmarth & Company Corporation, manufacturing jewelers. Town auditor twelve years; director of First National Bank of Attleboro, Attleboro Savings & Loan Association, and Board of Trade; trustee of Attleboro Savings Bank, Attleboro Building Association, and Fifty Associates. Member Pythagoras lodge Knights of Pythias; Ezekiel Bates lodge Masons, Bristol commandery Knights Templar, Aleppo Temple, Mystic Shrine, 32d degree Scottish Rite; Attleboro lodge Elks; Orient lodge Odd Fellows; Pokanocket tribe Red Men, Highland Country and West Side

clubs; Massachusetts State Firemen's Association. Assistant chief engineer Attleboro fire department. On committee on federal relations in House 1911.

Vote of district: HENRY G. DANFORTH, Rep., 1,628; J. Devlin, Dem., 1,561; EDWARD A. SWEENEY, Rep., 2,174.

DISTRICT No. 2.—*Easton, Mansfield, Raynham.*—WILLIAM N. HOWARD, Republican, of Easton, was born there Sept. 23, 1871; educated in its public schools, including High school. Farming and insurance. Member Paul Dean lodge of Masons, secretary Massachusetts State Grange and on its executive committee for 14 years, Myrtle lodge N. E. O. P. Town meeting moderator many times. Clerk of committee on agriculture, House 1910-11.

Vote of district: WILLIAM N. HOWARD, Rep., 784; T. J. Lincoln, Dem., 737.

DISTRICT No. 3.—Wards 5, 7, 8 *Taunton.*—WILLIAM A. BELLAMY, Republican, Taunton, born in Sheffield, England, Sept. 16, 1879; Taunton public schools, Boston Y. M. C. A. law course. Silversmith, lawyer. Odd Fellows, Knights of Malta, Elks. City council 1905-6; sewer commission 1907. Committee on education, House 1910; same and bills in 3d reading, 1911.

Vote of district: WILLIAM A. BELLAMY, Rep., 1,421; all others, two.

DISTRICT No. 4.—Wards 2, 3, 4 *Taunton.*—CLIFORD L. KING, Democrat, Taunton, born there April 8, 1873; Taunton High school 1891. Newspaper reporter. Committee on counties, House 1911.

Vote of district: F. B. Fox, Rep., 776; CLIFFORD L. KING, Dem., 852.

DISTRICT No. 5.—*Berkley, Dighton, Rehoboth,* Wards 1, 6 *Taunton.*—ELLERY L. GOFF, Republican, Rehoboth, born in Taunton April 17, 1858; public schools. Farming, insurance; justice of the peace; town clerk, 1893-1910; collector of taxes, 1905-10. Member of Anawan Grange and its treasurer since Jan. 1, 1899; secretary of Rehoboth Antiquarian Society 1902-10. Committee on towns, House 1910-11.

Vote of district: J. P. Field, Dem., 531; ELLERY L. GOFF, Rep., 896.

DISTRICT No. 6.—*Acushnet, Dartmouth, Fairhaven, Freetown.*—NATHAN W. DAVIS, Republican, of Freetown (Assonet), was born there March 19, 1857; educated in its public schools and Episcopal Academy of Cheshire, Conn. Gun manufacturer. Member Narragansett lodge Masons and Godfrey de Bouillon commandery Knights Templar of Fall River; Aleppo Temple Mystic Shrine; Sabbatia lodge Odd Fellows of Taunton. Committee on public service, House 1911.

Vote of district: NATHAN WINSLOW DAVIS, Rep., 632; W. T. Dunn, Dem., 273.

DISTRICT No. 7.—Wards 1, 2, 3 *New Bedford.*—CHARLES LEWIN, Republican, New Bedford, born in Lancashire, Eng., May 20, 1852; public schools, Phillips Academy, Andover. Mill operative; newsdealer; trustee loom fixers' union. Committee on labor, House 1909-10; labor, public charitable institutions, 1911.

JOHN J. PURCELL, Democrat, New Bedford, born Milltown, N. B., Aug. 31, 1870; public schools. Mill worker. A. O. H. House 1911, committee on water supply.

Vote of district: CHARLES LEWIN, Rep., 2,451; L. S. Perry, Rep., 2,074; JOHN J. PURCELL, Dem., 2,126.

DISTRICT No. 8.—Wards 4, 5, 6 *New Bedford.* ANDREW P. DOYLE, Republican, New Bedford, born in Ireland Aug. 15, 1869; public schools. Shoemaker. A. O. H., Elks. Committee on insurance and spe

cial on insurance laws, House 1906; insurance 1907; cities, liquor law 1908-9-10-11 (clerk of latter 1910-11); also State House and libraries (chairman) 1911.

EDWARD R. HATHAWAY, Republican, New Bedford, born there Jan. 29, 1874; public schools. In shoe factory; dealer in men's and women's clothing. School board 1907-9. Elks, Red Men. Committee on State House, House 1909; constitutional amendments, public service, 1010; street railways, 1911.

Vote of district: T. A. Cunniff, Dem., 1,580; ANDREW P DOYLE, Rep., 2,113; E4WARD R. HATHAWAY, Rep., 2,022; C. A. McAvoy, Dem., 1,545.

DISTRICT No. 9.—Wards 1, 2 *Fall River, Westport.*—WILLIAM BOOTH, Republican, of Fall River, was born in Hyde, Cheshire, England, June 21, 1862; came to this country at age of 7; educated in Fall River public schools. Cotton mill operative; for last eight years collector for Philanthropical Burial Society. Member Star lodge Knights of Pythias, Littlejohn court of Foresters, Fall River lodge of Elks. Board of aldermen 1906-7-8-9. In House of 1910 for two weeks, then declared, by a recount, not entitled to the seat. Committee on public service, House 1911.

WILLIAM H. GIFFORD, 3d, Democrat, Westport, born in Dartmouth Jan. 20, 1851; public schools. Farmer, merchant. Deputy sheriff six years; postmaster five. Masons. Committee on fisheries and game, House 1909-10; ways and means, 1911.

Vote of district: Wm. Bitcliff, Dem., 1,260; WILLIAM BOOTH, Rep., 1,787; WILLIAM H. GIFFORD, 3d, Dem., 1,834; B. McCabe, Lab., 139; Fred Moore, Rep., 1,606.

DISTRICT No. 10.—Wards 3, 4, 5 *Fall River.*—EDWARD F. HARRINGTON, Democrat, Fall River, born there Aug. 10, 1878; parochial school, business college. Common council, alderman. Clover club, A. O. H. Committee on libraries (clerk), House 1909; water supply, 1910; mercantile affairs, 1911.

JOSEPH A. PARKS, Democrat, Fall River, born in Preston, Lancashire, Eng., May 2, 1877; public schools. Cotton mill employee, insurance. Alderman-at-large 1903. On committee on cities in House of 1904. On elections, labor, 1905; labor (clerk), 1906-7; military affairs, 1908; labor (clerk), street railways, 1909-10-11; special Congressional redistricting.

Vote of district: J. Gamache, Rep., 615; EDWARD F. HARRINGTON, Dem., 1,984; J. G. Jackson, People's, 506; J. McConnell, Rep., 538; JOSEPH A. PARKS, Dem., 2,192.

DISTRICT No 11.—Wards 6, 7, 8, 9 *Fall River, Somerset, Swansea.*—DAVID P. KEEFE, Republican, Fall River, born in Fitchburg Sept. 29, 1855; public schools. Traveling salesman, advertising solicitor. Veteran firemen, Republican club, Grange, Fox Hunters' club. House 1904-5-6-7-8, committees on federal relations, libraries, parishes and religious societies (chairman), elections, election laws; public charitable institutions, 1910-11.

FRANK MULVENY, Republican, Fall River, born there June 14, 1885; public schools, Bristol County Law School 1907. Lawyer. Masons, Sons of St. George. On committee on legal affairs, House 1911.

ISAAC E. WILLETTS, Republican, Fall River, born in Boston Nov. 8, 1869; Fall River public schools. Common council 1894-5. Deputy sheriff. Republican club of Massachusetts, Knights of Pythias, Odd Fellows. House 1905-6, committees on public charitable institutions (clerk), printing (clerk), public health (clerk); cities, 1908; fisheries and game, roads and bridges, 1909; roads and bridges (chairman), 1910-11.

Vote of district: DAVID P. KEEFE, Rep., 3,618; J. F. Mooney, Dem., 2,874; FRANK MULVENY, Rep., 3,067; ISAAC E. WILLETTS, Rep., 3,492.

DUKES COUNTY.

DISTRICT No. 1.—*Chilmark, Edgartown, Gay Head, Gosnold, Oak Bluffs, Tisbury, West Tisbury.*—WILLIAM J. LOOK, Republican, Tisbury, born there June 20, 1867; public schools. Carpenter. Masons. Selectmen, overseers of poor, county commissioner. Committee on fisheries and game, House 1911.

Vote of district: WILLIAM J. LOOK, Rep., 518; all others, none.

ESSEX COUNTY.

DISTRICT No. 1.—*Amesbury, Merrimac.*—SAMUEL I. COLLINS, Republican, of Amesbury, was born in Salisbury March 4, 1851; educated in its public schools, including High. In drug business two years, carriage worker 25 years, now in dairy and real estate business. Member Powow River lodge Odd Fellows and Amesbury lodge I. O. U. A. M. and Amesbury club. On Salisbury school committee 1886; selectman and overseer of poor in Amesbury 1895-6 (clerk); on Amesbury school committee last six years; honorary member of fire department; chairman building committee of Mann school, also of new fire station; on finance committee last six years. On committees on public service and fisheries and game, House 1911.

Vote of district: SAMUEL I. COLLINS, Rep., 1,026; C. S. Grieves, Soc., 86; A. H. Paton, Dem., 727.

DISTRICT No. 2.—Wards 1, 2, 3 *Haverhill.*—JAMES H. FITZGERALD, Democrat, Haverhill, born in Tralee, County Kerry, Ireland. Dec. 25, 1852; Christian Brothers' School. Came to this country in May, 1867, to Haverhill. Dealer in heels, taps and inner soles; in clothing business several years. Common council 1889-90. A. O. H., K. C., Good Fellows, Philo-Celts. On committee on cities, House 1911.

Vote of district: D. F. Clohecy, Rep., 593; M. J. Donahoe, Soc. Cit., 84; JAMES H. FITZGERALD, Dem., 722.

DISTRICT No. 3.—Wards 4, 6 *Haverhill.*—HENRY G. WELLS, Republican, Haverhill, was born in Bridgeport, Conn., Oct. 12, 1879; educated in Haverhill public schools, Tilton Seminary, Wesleyan University 1902, Harvard Law School 1905. Lawyer. Committee on insurance (clerk), House 1910-11; also on election laws, 1911; special on Congressional redistricting.

Vote of district: C. Huntress, Dem., 652; C. A. Mitchell, Soc., 168; HENRY G. WELLS, Rep., 1,024.

DISTRICT No. 4.—Ward 5 *Haverhill.*—CHARLES H. MORRILL, Socialist, Haverhill, born there Oct. 6, 1874; public schools. Shoemaker. Census work, city directories, collector, justice of peace, assistant assessor 1902-0. Central Socialist club, state committee; Men's club, Universalist church. Committee on taxation, House 1910-11.

Vote of district: CHARLES H. MORRILL, Soc., 893; E. M. Tracy, Rep., 342.

DISTRICT No. 5.—Wards 1, 2 *Lawrence, Methuen.*—JOHN C. SANBORN, Democrat, Lawrence, born there Dec. 1, 1868; Dartmouth College, 1891, B. U. Law School 1896. Teacher; lawyer. Masons. Committee on judiciary, House 1911.

FREDERICK WILLIAM SCHLAPP, Democrat, Lawrence, born in Frankfort, Germany, July 23, 1882; Lawrence public schools, Lawrence Commercial school 1904. Book-keeper, clerk, Odd Fellows, Turnverein. Committee public charitable institutions, House 1911.

Vote of district: A. J. Burckel, Rep., 1,767; S. Rushton, Rep., 1,577; JOHN C. SANBORN, Dem., 1,892; FREDERICK WILLIAM SCHLAPP, Dem., 1,818.

DISTRICT No. 6.—Wards 3, 4 *Lawrence*.—EUGENE A. McCARTHY, JR., Democrat, Lawrence, born there Sept. 12, 1886; public schools. Real estate, insurance. Common council 1909-10; library trustee 1911. Eagles. Committee on mercantile affairs, House 1911.

Vote of district: EUGENE A. McCARTHY, JR., Dem., 1,979; all others, none.

DISTRICT No. 7.—Ward 5 *Lawrence*.—CHARLES H. MORGAN, Republican, of Lawrence, was born there Jan. 15, 1869; educated in its public schools. Was a wool sorter, but has been a newsdealer for the last eight years. Past grand United Brothers lodge, No. 22, Odd Fellows; past chief patriarch Lawrence encampment Odd Fellows; member Phoenician lodge Masons; Wool-sorters' Benefit Association. Member Lawrence common council 1901-2. Committee on water supply, House 1911.

Vote of district: J. H. Cronin, Dem., 714; CHARLES H. MORGAN, Rep., 852.

DISTRICT No. 8.—Ward 6 *Lawrence*.—WILLIAM J. GRAHAM, Dem., Lawrence, born there Oct. 2, 1875; public schools, Phillips Andover Academy, Tufts Medical College. K. of C. Committee on fisheries and game, House 1904; federal relations, Portland, Ore., exposition, 1905; cities, 1906-7-8-9-10-11; also public lighting, 1911.

Vote of district: W. W. Burridge, Rep., 565; WILLIAM J. GRAHAM, Dem., 1,117.

DISTRICT No. 9.—*Andover*.—HARRY MILLETT EAMES, Republican, of Andover, was born there July 9, 1856; educated in its public schools. Mill worker, manufacturer, farmer. Past master Grecian lodge Masons, past high priest Mt. Sinai chapter, member Bethany commandery Knights Templar, Aleppo temple Mystic Shrine; Andover lodge Odd Fellows, Andover council Royal Arcanum. Chairman of selectmen, assessors, and overseer of the poor 1907-8-9-10. Member House of Representatives 1887-8, on committees on Hoosac Tunnel and Troy & Greenfield Railroad, federal relations and liquor law. On roads and bridges, House 1911.

Vote of district: J. L. Burns, Dem., 523; HARRY MILLETT EAMES, Rep., 705.

DISTRICT No. 10.—*Boxford, Groveland,* Ward 7 *Haverhill, North Andover*.—WILLIAM HALLIDAY, Republican, North Andover, born in Andover June 13, 1853; public schools. Clerk. Cochichewick lodge Masons, Mt. Sinai chapter, Lawrence council, Bethany commandery Knights Templar; Wauwinet lodge Odd Fellows. Republican town committee eight years; selectman, assessor, overseer of poor, 1889, 1900, 1908, chairman in 1900; assessor in 1909; in House 1906, committee on towns; labor, 1909; towns (clerk), 1910; chairman same, 1911.

Vote of district: WILLIAM HALLIDAY, Rep., 1,201; all others, two.

DISTRICT No. 11.—*Peabody*.—CHARLES R. O'CONNELL, Democrat, of Peabody, was born there Sept. 16, 1874; educated in its public schools. Printer; lawyer. Past grand knight of Leo council, No. 508, Knights of Columbus; member M. O. O. Camels; Peabody aerie Eagles, division 11 A. O. H. Clerk of committee on water supply, House 1911.

Vote of district: W. Fred Munroe, Rep., 977; CHARLES R. O'CONNELL, Dem., 1,360.

DISTRICT No. 12.—Ward 3 *Lynn, Swampscott*.—JOHN HENRY COGSWELL, Republican, of Lynn, was born in Lynn July 4, 1876; educated in its public schools, Boston University, 1900 (class orator). Shoe manufacturer, shoemaker. Lawyer. Past archon of Heptasophs, past

chief ranger of American Order of Foresters, Elks, Loyal Order of Moose, past president of American Benefit Society. Committee on legal affairs, House 1910; elections (clerk), public lighting, 1911.

MARTIN LEWIS QUINN, Republican, Swampscott, born in Lynn Jan. 19, 1862; public schools. Traveling salesman, roofing business. Knights of Pythias, Red Men. Committee on harbors and public lands, House 1909; same and constitutional amendments, 1910; railroads, 1911.

Vote of District: JOHN H. COGSWELL, Rep., 2,565; MARTIN L. QUINN, Rep., 2,483.

DISTRICT No. 13.—Wards 1, 5, 7 *Lynn, Lynnfield*.—FRANCIS M. HILL, Republican, Lynn, born in Boston Feb. 28, 1882; Lynn Classical High school, M. I. T., B. U. Law School. Lawyer. School committee, 1909-10. Committees on engrossed bills, constitutional amendments, House 1911.

WILLIAM S. HOYT, Democrat, Lynn, born in Boston January 27, 1840; Elliot grammar school. Dry goods, trading. Deputy U. S. marshal four years, deputy collector customs two years, deputy collector taxes 30 years. Enlisted May 25, 1861, in Co. G 1st regiment, served in Va., wounded at Williamsburg, Va.; member Gen. Lander post G. A. R. of Lynn. Committee on liquor law, House 1911.

Vote of district: FRANCIS M. HILL, Rep., 1,567; WILLIAM S. HOYT, Dem., 1,486; M. S. Keenan, Rep., 1,293; J. A. McAuliffe, Dem., 1,455.

DITSRICT No. 14.—Wards 2, 4 *Lynn*.—FRANK W. ATKINS, Republican, Lynn, born in Canaan, Me., Feb. 18, 1850; public schools. Bookkeeper; real estate. Odd Fellows, A. O. U. W.; common council 1886; aldermen 1888; trustee Lynn Public Library. Committee on harbors and public lands, House 1911.

ARTHUR BOGUE, Democrat, of Lynn, was born in Keene, N. H., Nov. 11, 1875; educated in public schools and Boston University Law School class of 1898. Lawyer. Member Lynn lodge Elks, being past exalted ruler and present secretary. On committees on constitutional amendments (clerk), and legal affairs, House 1911.

Vote of district: ARTHUR BOGUE, Dem., 1,576; FRANK W. ATKINS, Rep., 1,502; F. W. Ford, Rep., 1,442; S. P. Kenyon, Dem., 1,063; M. J. Lauziere, Soc., 164.

DISTRICT No. 15.—Ward 6 *Lynn, Saugus*.—MICHAEL H. COTTER, Democrat, of Lynn, was born in Ireland April 7, 1867; educated in its National public schools. Shoemaker; agent Metropolitan Life Insurance Company 15 years, now in cigar and real estate business; member firm James Cotter & Co., real estate dealers. Member Emmet Associates, Division 10 A. O. H., John Boyle O'Reilly court Massachusetts Order of Foresters, Lynn aerie Eagles, Valladolid council Knights of Columbus, Sacred Heart Temperance Society. Lynn common council 1903-4. Chairman Democratic city committee 1910-11, member Democratic state committee same years. On committee on drainage, House 1911.

HERBERT M. FORRISTALL, Democrat, Saugus, born in Troy, N. H., Aug. 14, 1859; public schools. Train despatcher B. & M. Masons, Eastern Star, Royal Arcanum. Member of House in 1907-8, committees on taxation and elections; public health, House 1911.

Vote of district: H. H. Atherton, Rep., 1,402; MICHAEL H. COTTER, Dem., 1,738; A. C. Day, Rep. Ind., 158; HERBERT M. FORRISTALL, Dem., 1,645; F. E. Holt, Rep., 1,263; J. G. Norris, Soc., 201; C. W. Pratt, Soc., 179; J. N. Rowse, Rep., Prog., 321.

DISTRICT No. 16.—*Marblehead*.—JOHN G. STEVENS, Democrat, of Marblehead, was born there April 15, 1874; educated in its public

schools. Is a shoe manufacturer. Member Atlantic lodge Odd Fellows, Naumkeag encampment; Manataug tribe Red Men, Mugford Associates, M. A. Picket Benefit Association, Oko Veteran Firemen; overseers of the poor 1905-6, selectman 1907-8-9-10-11, chairman of board 1911. On committee on fisheries and game, House 1911.

Vote of district: C. Robinson, Ind., 381; JOHN G. STEVENS, Dem., 704; E. White, Jr., Rep., 549.

DISTRICT No. 17.—Wards 1, 2 *Salem*.—JAMES DENNIS BURNS, Democrat, of Salem, was born there July 4, 1876; educated in its grammar and High schools, Massachusetts Institute of Technology, Lawrence Scientific School, Harvard College 1900-1. Civil engineer. Charter member Harvard Engineering Society, Penny An Helping Hand Association, Veragua council Knights of Columbus, Gen. Lander Camp S. of V., Salem lodge Elks, John Bertram lodge A. O. U. W., Democratic city committee; common council 1907-8. Committee on public service, House 1911.

Vote of district: JAMES D. BURNS, Dem,. 877; G. W. Dawson, Soc. Cit., 134; C. E. Ebsen, Rep., 862.

DISTRICT No. 18.—Wards 3, 5 *Salem*.—LYMAN E. HURD, Republican, Salem, born in Lynn Aug. 17, 1875; public schools, Harvard College 1899, its Law School 1901. Lawyer. Salem Billiard, Boston Yacht, Salem clubs, Now and Then Association. Common council 1906-7-8-9 (president '09). Committee on judiciary, House 1910-11.

Vote of district: LYMAN E. HURD, Rep., 1,042; J. J. Welch, Dem. 1,038.

DISTRICT No. 19.—Wards 4, 6 *Salem*.—MICHAEL KELLY, Democrat, Salem, born in Ireland June 17, 1840; Salem and Peabody public schools. Morocco dresser. Elks, K. C.; school committee, aldermen. House of 1900-01, committees on counties and banks and banking; election laws, 1911.

Vote of district: MICHAEL KELLY, Dem., 919; J. L. Kimball, Rep., 831; F. H. Wentworth, Soc., 380.

DISTRICT No. 20.—*Beverly, Danvers*.—HERMAN A. MACDONALD, Republican, Beverly, born in Stockholm, Sweden, Nov. 11, 1881; Beverly High school, Lynn Business College, Evening Law School 1910. Lawyer. Assistant private secretary of Gov. Guild and Gov. Draper. Masons, Republican Club of Massachusetts, Essex Republican Club, Merchants' Association of Beverly, Board of Trade of Beverly, Beverly Municipal Club. Committees on legal affairs and liquor law, House 1911.

JOHN L. SALTONSTALL, Republican, of Beverly, was born there May 23, 1878; educated in Groton School (private) and Harvard College class of 1900. Secretary of Hon. Joseph H. Choate, United States ambassador to England several years; Beverly city council 1910; vice-president Republican Club of Massachusetts; Liberty lodge Masons. In banking business, being member of firm of Hunt, Saltonstall & Co., No. 60 State street, Boston. On committees on fisheries and game and insurance in House of 1911.

Vote of district: W. O. Dwinell, Soc. Cit., 317; R. T. Fennessey, Dem., 1,285; HERMAN A. MACDONALD, Rep., 2,183; C. W. Marshall, Dem., 1,193; JOHN L. SALTONSTALL, Rep., 2,184; H. B. Sanford, Soc. Cit., 219.

DISTRICT No. 21.—Wards 4, 5, 8 *Gloucester, Manchester*.—H. BERT KNOWLES, Republican, of Gloucester, was born in Corinna, Me., May 2, 1869; educated in its public schools. Studied law at home at night for three and a half years and was then admitted to the Massachusetts bar, March 7, 1904. In railroad business from 17 years of age, starting as a section man and following through the lines of telegraph operator,

baggage-master and agent to general agent at Gloucester, until 1911, and practising law for himself from Dec., 1904, in addition to his duties as general agent of the B. & M. R. R. Member of Parian lodge of Masons of Corinna, Tyrian lodge of Gloucester, William Ferson royal arch chapter (past high priest), past district deputy grand high priest of Second Capitular district; Bethlehem commandery Knights Templar (past commander). Clerk of committee on legal affairs in House of 1911.

Vote of district: H. Bert Knowles, Rep., 732; E. S. Parsons, Rep. Ind., 151; A. C. Thurston, Dem., 717.

District No. 22.—Wards 3, 6, 7 *Gloucester*.—GEORGE A. RICKER, Republican, Gloucester, born there March 30, 1877; public schools. Granite contractor and builder. Granite Cutters' International Union. Common council 1901-2, 1904, 1906-7 (president '06). Committees on harbors and public lands, public lighting, House 1919; mercantile affairs, 1911.

Vote of district: C. W. Cavanaugh, Ind. Cit., 172; C. P. Hennessey, Dem., 324; W. F. Poole, Rep. Cit., 273; George A. Ricker, Rep., 551.

District No. 23.—Ward 1 *Gloucester, Rockport*.—CHARLES E. ELWELL, Republican, of Rockport, was born there June 20, 1882; public schools, Gloucester Business College. Fish glue manufacturer. Masons, Odd Fellows, Elks, Red Men. Committee on harbors and public lands (clerk), House 1910; same and pay roll, 1911.

Vote of district: Charles E. Elwell, Rep., 873; C. F. Green, Rep. Ind., 170; S. B. Hotchkiss, Dem., 515.

District No. 24.—*Essex, Hamilton, Ipswich, Middleton, Rowley, Topsfield, Wenham*.—C. AUGUSTUS NORWOOD, Republican, of Hamilton, was born there August 21, 1880; educated in Ipswich grammar and High schools. Harvard College, class of 1902, Harvard Law School, class of 1905. Lawyer, with office at 70 State Street, Boston. Selectman of Hamilton three times, school committee, moderator; special justice Third District Court of Essex; vice-president First National Bank of Ipswich. Member of Republican town committee, Essex County Republican Club, Oldtown Country Club of Newbury, Salem Club, Harvard Clubs of Boston and Newburyport, Essex, Massachusetts and American Bar associations, John T. Heard lodge Masons, Hamilton and Wenham Grange, Republican Club of Massachusetts. Committee on judiciary, House 1911. Republican legislative campaign committee.

Vote of district: A. L. Augur, Dem., 480; C. Augustus Norwood, Rep., 1,320.

District No. 25.—Wards 1, 2, 3, 4 *Newburyport*.—CLARENCE J. FOGG, Republican, Newburyport, born there July 10, 1853; public schools. Chief officer of ships; shoe cutter. Common council 1900, alderman 1901-2. Republican Club of Massachusetts. Masons, A. O. U. W. Committees on liquor law, special revision taxation laws, and redistricting committee 1906; counties (chairman), taxation, 1907-8-9-10; counties (chairman), public lighting, 1911.

Vote of district: Clarence J. Fogg, Rep., 945; all others none.

District No. 26.—*Georgetown, Newbury*, Wards 5, 6 *Newburyport, Salisbury, West Newbury*.—ALBERT C. REED, Republican, of Georgetown, was born in Rockland, Me., March 23, 1858; educated in Waltham public schools, Wesleyan University class of 1885, member of Chi Psi Fraternity; Boston University Medical School class of 1887. Physician. Member Pentucket lodge A. O. U. W.; chairman school board since 1905. Committee on water supply, House 1911.

Vote of district: A. H. Beckford, Rep. Prog., 55; F. A. Coker, Ind., 128; Albert C. Reed, Rep., 911; G. L. Whitmore, Dem., 778.

FRANKLIN COUNTY.

District No. 1.—*Ashfield, Buckland, Charlemont, Colrain, Conway, Hawley, Heath, Monroe, Rowe, Shelburne Whately.*—WILLIAM B. AVERY, Republican, (East) Charlemont, born there July 11, 1856; public schools. Farmer, auctioneer, cattle dealer. Selectman, overseer of poor since 1897, president Deerfield Agricultural Society 1904-5-6. Charlemont Grange. Committee on agriculture, House 1909-1910; also milk investigation (special); agriculture (chairman), 1911.

Vote of district: William B. Avery, Rep., 886; C. A. Hall, Dem., 346.

District No. 2.—*Greenfield.*—HAROLD H. FLOWER, Republican, of Greenfield, was born in Ashfield Jan. 13, 1879; educated in the public schools, Williston Seminary, Harvard College class of 1901. Teacher; lawyer. Member Republican lodge Masons, Franklin royal arch chapter, Connecticut Valley commandery Knights Templar. On committees on engrossed bills (chairman), constitutional amendments, and legal affairs in House 1911.

Vote of district: Harold H. Flower, Rep., 733; W. S. Hutchins, Soc. Cit., 182; H. E. Ward, Dem., 664.

District No. 3.—*Bernardston, Deerfield, Gill, Leverett, Leyden, Montague, Sunderland.*—JOHN W. HAIGIS, Republican, Montague (Turners Falls), born there July 31, 1881; public schools. Stationer. Masons (master), Red Men, Odd Fellows, Order of Harugari. Committee on railroads, House 1909; railroads (clerk), rules, 1910; rules (clerk), federal relations (chairman), railroads, 1911; special on Congressional redistricting.

Vote of district: John W. Haigis, Rep., 1,118; J. O'Connell, Dem., 423; C. I. Varney, Soc. Cit., 52.

District No. 4.—*Erving, New Salem, Northfield, Orange, Shutesbury, Warwick, Wendell.*—ALTON A. UPTON, Republican, Orange, born in Templeton Nov. 21, 1864; public schools. New Home Sewing Machine Co. Odd Fellows, Red Men, S. of V., Equitable club; town committee. House 1909-1911, committees on counties, drainage (chairman), education.

Vote of district: C. F. Robbins, Dem., 538; H. M. Rogers, Soc. Cit., 135; Alton A. Upton, Rep., 748.

HAMPDEN COUNTY.

District No. 1.—*Brimfield, Holland, Monson, Palmer, Wales.*—HENRY W. HOLBROOK, Republican, of Palmer, was born there Feb 18, 1875; educated in its public schools and Tufts College class of 1896. In wholesale and retail coal business. Member Thomas lodge Masons, Hampden royal arch chapter, Springfield commandery Knights Templar, Melha temple Mystic Shrine. Selectman 1905-6-7-8-9 (chairman 1907-8-9); director of Palmer National Bank. On committee on mercantile affairs, House 1911.

Vote of district: Henry W. Holbrook, Rep., 928; J. S. MacQuaid, Dem., 718.

District No. 2.—*Agawam, Blandford, Chester, East Longmeadow, Granville, Hampden, Longmeadow, Ludlow, Montgomery, Russell, Southwick, Tolland, West Springfield, Wilbraham.*—AARON BAGG, JR., Republican, of West Springfield, was born there June 21, 1839; educated in its public and private schools and Monson and Wilbraham academies. Director of Third National Bank and trustee of Five Cent Savings Bank of Springfield; president of Parsons Paper Company, and director of the Hampden Glazed Paper Company and Valley Paper Company, all of Holyoke; also director of the Millers Falls Paper Company. Trustee of

the Whiting Street fund (Holyoke), of the Ashley School Charitable Fund of Westfield. On committees on banks and banking and labor in House of 1911.

JAMES F. BARRY, Democrat, of Agawam, was born there (Feeding Hills) Dec. 4, 1857; educated in its public schools and of Albany, N. Y. In department store in Manchester, Conn., two years, but since 1881 in farming, raising tobacco, and dealing in wood and lumber and coal. Tax collector 1887-8; on boards of selectmen, assessors and overseers of poor 1889-96, 1899-1908, being chairman 1902-8; also member of board of health. On committee on railroads, House 1911.

Vote of district: AARON BAGG, JR., Rep., 1,422; JAMES F. BARRY Dem., 1,537; S. H. Peebles, Rep., 1,105; J. W. Phelon, Dem., 689.

DISTRICT No. 3.—Ward 1 *Springfield*.—JOHN J. CARMODY, Democrat, Springfield, born in Chicopee Nov. 2, 1876; public schools, College of Pharmacy. Druggist. K. C., A. O. H. Committee on banks and banking, House 1911.

Vote of district: JOHN J. CARMODY, Dem., 992; J. H. Curtiss, Rep., 908; W. H. Ruscoe, Soc., 105.

DISTRICT No. 4.—Wards 2, 3 *Springfield*.—MICHAEL J. SCULLY, Democrat, Springfield, born in Ireland Dec. 4, 1863; schools of Holyoke. B. & M. Railroad Company. A. O. U. W., A. O. H., Eagles, M. C. O. F., Brotherhood of Railroad Trainmen. Common council, 1904-8. Committee on railroads, House 1909-10; railroads, taxations, 1911.

Vote of district: J. H. Harrington, Rep., 515; MICHAEL J. SCULLY, Dem., 856.

DISTRICT No. 5.—Wards 4, 5, 6 *Springfield*.—ALBERT P. LANGTRY. (See Secretary of State.)

PAUL I. LOMBARD, Republican, Springfield, born there July 16, 1875; public schools, B. U. Law School, 1901. Lawyer. Chairman Republican city committee 1907-8. Committee on citiees, House 1910-11.

Vote of district: W. Hedman, Soc., 135; J. F. A. Hoppe, Soc., 149; W. J. La Francis, Dem., 1,139; ALBERT P. LANGTRY, Rep., 1,587; PAUL I. LOMBARD, Rep., 1,560; F. W. Otto, Dem., 1,085.

DISTRICT No. 6.—Ward 7 *Springfield*.—CHARLES T. HOLT, Republican, Springfield, born in Petersham Aug. 1, 1845; public schools, Newton Theological Seminary, class of 1879. Enlisted in Co. C, 1st Conn. Regt., April 20, 1861, Army of the Potomac, until mustered out, Aug. 31, 1861. E. K. Wilcox G. A. R. post, and president of the corporation 1906. Been coal merchant, clergyman, life insurance agent. Hampden lodge Masons since 1867. Committee on parishes and religious societies (clerk), harbors and public lands, House 1907; same 1908; insurance (chairman), military affairs, 1909-10-11.

Vote of district: CHARLES T. HOLT, Rep., 1,332; W. Manning, Dem., 538; P. J. Phelan, Soc., 118.

DISTRICT No. 7.—Ward 8 *Springfield*.—ERNEST A. WITT, Republican, Springfield, born there July 12, 1875; public schools, Commercial College 1895. Clerk, salesman, traveling salesman, real estate. S. of V., assistant assessor 1904-9. Odd Fellows, Co. H, Naval Brigade; secretary Republican city committee 1908-9. Committees on military affairs (clerk), liquor laws, House 1910; military affairs (chairman) 1911.

Vote of district: J. W. Flannery, Dem., 559; P. Schmidt, Soc., 135; ERNEST A. WITT, Rep., 895.

DISTRICT No. 8.—*Chicopee*.—JOHN J. BARRY, Democrat, Chicopee, born in Springfield Jan. 4, 1877; public schools, Holy Cross College. Newspaper work; water department. Foresters, Red Men. School com-

mittee since Jan. 1, 1910. Committee on education (clerk), House 1909-10-11; also State House and libraries, 1911.

Vote of district: JOHN J. BARRY, Dem., 1,573; C. F. McDevitt, Rep., 679.

DISTRICT No. 9.—Wards 1, 2, 4 *Holyoke*.—GEORGE R. BURNS, Democrat, Holyoke, born in Marlborough Jan. 4, 1882; public schools of Holyoke and Holyoke Business College 1903. Railroad freight clerk. Brotherhood of Railroad Clerks. Democratic city committee 1905-6; aldermen 1907-8-9-10. Committee on counties, House 1911.

Vote of district: GEORGE R. BURNS, Dem., 1,605; all others, none.

DISTRICT No. 10.—Wards 3, 6 *Holyoke*.—THOMAS DAVIES, Democrat, Holyoke, born in Didsbury, England, Feb. 11, 1875; public schools. Hosiery salesman; auto business. Odd Fellows, Elks, Union club. Committee on labor, House 1909; election laws, 1910; railroads (clerk), 1911.

Vote of district: THOMAS DAVIES, Dem., 1,214; G. C. Robert, Rep., 630.

DISTRICT No. 11.—Wards 5, 7 *Holyoke*.—THOMAS F. McCULLOUGH, Democrat, Holyoke, born in Palmer March 16, 1882; public schools. Cigar manufacturer. Park Lyceum. Committee on labor, House 1910; pay roll, fisheries and game, 1911.

Vote of district: THOMAS F. McCULLOUGH, Dem., 1,033; Jens J. Madsden, Rep., 911.

DISTRICT No. 12.—*Westfield*.—HARRY B. PUTNAM, Republican, Westfield, born there Sept. 7, 1878; public schools, B. U. Law School 1889. Lawyer; clerk district court 1901-6; town counsel 1904-7. Masons, S. of V., Grange; trustee and clerk Westfield Savings Bank; Westfield club. Committee on judiciary, House 1911.

Vote of district: F. W. Burke, Dem., 967; HARRY B. PUTNAM, Rep., 1,024.

HAMPSHIRE COUNTY.

DISTRICT No. 1.—*Northampton*.—ALFRED J. PREECE, Democrat, of Northampton, was born in London, England, Jan. 14, 1868; educated in the public schools. Steam carpet cleaning for last 20 years. Member of common council 1904, aldermen 1905, 1907-8 (president '07-8); deputy sheriff, member Democratic city committee. Member Northampton lodge of Elks, Northampton lodge of Odd Fellows, Sons of St. George, College City lodge A. O. U. W., Capawonke tribe of Red Men, Elks, Veteran Firemen's Association. In House of 1909, on committee on agriculture; on public charitable institutions, House 1911.

Vote of district: R. March, Rep., 1,255; ALFRED J. PREECE, Dem., 1,543.

DISTRICT No. 2.—*Chesterfield, Cummington, Easthampton, Goshen, Huntington, Middlefield, Plainfield, Southampton, Westhampton, Williamsburg, Worthington*.—LEONARD F. HARDY, Republican, Huntington, born in Weedsport, N. Y., Oct. 24, 1874; Weedsport and Cortland, N. Y., public schools, Fairfield Military Academy, 1893. Lawyer. Chairman selectmen 1896-10; assessors and overseers of poor 1896-9, 1901-11; chairman building committee on new High school house 1907; chairman water commission when water system installed 1898 at cost of $30,000. Masons, Knights Templar, Mystic Shrine, Grange. Committee on street railways, House 1910; street railways (chairman), public utilities (clerk), 1911.

Vote of district: LEONARD F. HARDY, Rep., 1,462; A. R. McCarthy, Dem., 840.

District No. 3.—*Amherst, Hadley, Hatfield, South Hadley.*—HARRY L. HOWARD, Republican, of Hatfield, was born in West Swanzey, N. H., Jan. 26, 1874; educated in the public schools, Smith Academy of Hatfield, Childs' Business College of Springfield. Insurance and real estate business. Member of Jerusalem lodge of Masons, Masonic and Northampton Clubs, all of Northampton; Republican town committee for the last 15 years, secretary three years and chairman since 1908; secretary of Republican county committee 1911. On committee on towns (clerk), House 1911.

Vote of district: J. J. Betzold, Dem., 718; Harry L. Howard, Rep., 1,192.

District No. 4.—*Belchertown, Enfield, Granby, Greenwich, Pelham, Prescott, Ware.*—EDGAR E. SARGENT, Democrat, of Belchertown, was born in Boston Nov. 4, 1854; educated in private and public schools in New York City. Is a farmer. Chairman Democratic town committee for eight years. Honorary member G. A. R.; selectmen and board of health 1909-10. On committees on agriculture and labor, House 1911.

Vote of district: H. Provost, Soc., 146; Edgar E. Sargent, Dem., 843; W. A. Taylor, Rep., 786.

MIDDLESEX COUNTY.

District No. 1.—Wards 1, 2, 3 *Cambridge.*—JOSEPH J. REED, Democrat, of Cambridge, was born in Brookline July 14, 1867; educated in Father Scully parochial and Cambridge grammar, and Latin High schools. Produce dealer. Committee on public service, House 1910; railroads, 1911.

THOMAS RYAN, Democrat, Cambridge, born in Cork, Ireland, April 17, 1877; public schools. Teaming business. Common council 1907-8. Committee on metropolitan affairs, House 1910-11.

Vote of district: Joseph J. Reed, Dem., 1,763; Thomas Ryan, Dem., 1,350; J. A. Sullivan, Ind. Dem., 577.

District No. 2.—Wards 4, 5, 6, 7 *Cambridge.*—JAMES W. BEAN, Republican, Cambridge, born in Somerville May 11, 1866; public schools, graduating from High school in 1884. In newspaper business for 20 years as proprietor of Cambridge Chronicle and member of reportorial staff of Boston Post, Advertiser and Herald and Globe at different periods. Putnam lodge Masons, Cambridge lodge Elks, Citizens' Trade Association. Committee on ways and means, House 1909; rules, ways and means, 1910; also milk investigation (special); rules, ways and means, 1911; special on Congressional redistricting.

HARRY A. PENNIMAN, Republican, Cambridge, born there March 25, 1867; its public schools. Carriage maker. Masons, Odd Fellows, Knights of Pythias, Red Men. Common council 1905; alderman 1906-7. Citizens' Trade Association, Good Government League, Republican city committee 1907-8-9. Committee on mercantile affairs, House 1909-10; same and military affairs, 1911.

CHARLES J. WOOD, Republican, Cambridge, born there March 18, 1854; public schools. Real estate, insurance. Masons, A. O. U. W. Committee on public charitable institutions (clerk), House 1911.

Vote of district: James W. Bean, Rep., 2,563; H. Bird, Ind., 525; J. J. Casey, Dem., 2,041; H. J. Mahoney, Dem., 1,921; R. H. O'Neil, Dem., 1,914; Harry A. Penniman, Rep., 2,413; Charles J. Wood, Rep., 2,537.

District No. 3.—Wards 8, 9, 10 11 *Cambridge.*—RUSSELL D. CRANE, Republican, of Cambridge, was born in Hartford, Conn., May 26, 1877; educated in public schools, Harvard College 1900. President American Bank-clock Specialty Company. Cambridge common council

1905-6; aldermen 1907-8. Boston City, Colonial clubs; vice-president Cambridge Republican club, Republican city committee. Committee on railroads, House 1910; constitutional amendments (chairman), street railways (clerk), 1911.

GEORGE L. DOW, Republican, Cambridge, born there Dec. 9, 1878; public schools. Real estate, insurance. Committee on cities, House 1910; elections, cities, 1911.

RUSSELL A. WOOD, Republican, Cambridge, born there March 25, 1880; public schools, Harvard College, class of 1903. Reporter. Mt. Olivet lodge Masons, Mt. Sinai lodge Odd Fellows, Cambridge lodge Elks, Cambridge Board of Trade, Treasurer of Cambridge Republican club. Common council 1904-5-6. Committee on taxation, House 1909; constitutional amendments (chairman), taxation, 1910; taxation (chairman), 1911.

Vote of district: RUSSELL D. CRANE, Rep., 2,297; GEORGE L. DOW, Rep., 2,216; E. Ferguson, Dem., 2,145; M. O'Connor, Dem., 2,034; RUSSELL A. WOOD, Rep., 2,573.

DISTRICT No. 4.—*Newton.*—HENRY E. BOTHFELD, Republican, Newton, born New York City March 4, 1850; Newton public schools. Manufacturer; real estate. Common council 1891-2; aldermen, 1893-4, mayor 1895; 1896 chairman charter revision commission; school committee 1901-10 (chairman 1909-10.) Director National Market Bank, Boston; also Newton Co-operative Bank; trustee Newton Savings Bank and member investment committee; trustee and on finance committee of Newton Hospital; Boston Chamber of Commerce, Massachusetts club, Republican club of Massachusetts, American Unitarian Association, Unitarian club of Boston. Committee on metropolitan affairs, House 1910; same and liquor law (chairman), 1911.

GEORGE HENRY ELLIS, Republican, of Newton, was born in Medfield Oct. 3, 1848; educated in public schools. In printing and publishing business; treausurer of Geo. H. Ellis Company. Trustee Massachusetts Agricultural College and Simmons College. Newton board of aldermen three years; president United Typothetae of America three years; member Brae Burn club. Committees on labor and street railways, House 1910; labor (chairman), street railways, 1911.

THOMAS W. WHITE, Republican, of Newton, was born there Jan. 10, 1876; grammar and High schools. Druggist. Masons, Odd Fellows. Aldermen 1904-5-6-7-8-9; Boston City, Newton, Middlesex, Players' and Civic clubs; Oak lodge A. O. U. W. Committee on ways and means, House 1910-11.

Vote of district: HENRY E. BOTHFELD, Rep., 3,306; GEORGE H. ELLIS, Rep., 3,300; E. J. Glancy, Dem., 1,556; T. D. Murphy, Dem., 1,529; D. O. Connell, Dem., 1,530; THOMAS W. WHITE, Rep., 3,556.

DISTRICT No. 5.—*Waltham.*—NATHAN A. TUFTS, Republican, Waltham, born in Fitchburg April 15, 1879; educated in Fitchburg High school 1896, Brown University 1900, Boston University Law School 1903; admitted to bar 1903. Lawyer. Masons; Odd Fellows; past exalted ruler Waltham lodge Elks; Phi Delta Phi (law school fraternity), Delta Upsilon (college fraternity), Boston City club, Waltham Business Men's Association. Aldermen 1907-8-9 (chairman committee on ordinances '09) Chairman committee on engrossed bills, and on election laws, House 1910; legal affairs (chairman), 1011; special on Congressional redistricting.

ROBERT N. TURNER, Republican, Waltham, born there March 6 1882; public schools, M. I. T., B. U. Litt. B. '06, B. U. Law School (J. B. and J. M. '07). Alderman 1908-9; city committee. Lawyer. Committee on judiciary (clerk), House 1910; education, election laws, 1911.

Vote of district: J. J. Egan, Dem., 1,530; T. F. Kearns, Dem., 2,032; NATHAN A. TUFTS, Rep., 2,269; ROBERT N. TURNER, Rep., 2,288.

District No. 6.—*Natick.*—MICHAEL F. McGRATH, Democrat, of Natick, was born in that town Oct. 26, 1861; educated in public and private schools. Manufacturer of heavy shoes, real estate, insurance; also in shoe factory. Selctman 1904-5-6-7-8. Mmber Knights of Sherwood Forest, Catholic Order of Foresters and American Order; Eagles, A. O. H. Committee on towns, House 1910; mercantile affairs (clerk), 1911.

Vote of district: G. C. Fairbanks, Rep., 979; Michael F. McGrath, Dem., 1,114.

District No. 7.—*Framingham.*—DAVID C. AHEARN, Democrat, Framingham, born in Rotherham, England, Nov. 4, 1879; Framingham High School, B. U. Law School, 1906. Book-keeper; lawyer. Trustee Framingham Hospital. Committees on bills in third reading, counties, House 1910; also Lyman School investigation (special); judiciary, 1911.

Vote of district: David C. Ahearn, Dem., 1,347; E. W. Blodgett, Rep., 903.

District No. 8.—*Ashland, Holliston, Hopkinton, Sherborn.*—DANIEL P. DAY, Republican, of Hopkinton, was born in Worcester Aug. 20, 1867; educated in its public schools. In the clothing and fire insurance business, and is a newspaper correspondent. Past master John Warren lodge Masons, past noble grand Eagle lodge Odd Fellows, and member Hopkinton lodge of A. O. U. W. Clerk of committee on banks and banking, House 1911.

Vote of district: Daniel P. Day, Rep., 767; W. F. Engley, Dem., 587.

District No. 9.—*Marlborough.*—CHARLES F. McCARTHY, Democrat, Marlborough, born there Aug. 15, 1876; public schools. Newspaper reporter. Enlisted in Co. F, Sixth Massachusetts, May 18, 1898; served in Porto Rico, mustered out Jan. 21, 1899. Marlborough council Knights of Columbus, F. C. Curtis Camp Sons of Veterans, E. D. Marshall Camp United Spanish War Veterans, Division 16 A. O. H., Pastime boat club. Two years in Boston University Law School. Common council 1901-4 (president '04), Alderman 1905-07. On commissions to construct new public library 1903, new city hall 1904, and new central fire and police station 1907. Clerk of committee on public service, and on military affairs, House 1908; military affairs (clerk), public service, 1909; mercantile affairs, 1910; judiciary, 1911.

Vote of district: Charles F. McCarthy, Dem., 1,916; Joseph Walker, Rep., 991.

District No. 10.—*Boxborough, Hudson, Maynard, Stow.*—GEORGE W. W. EDSON, Democrat, of Stow, was born in Boston Nov. 23, 1845; educated in its public schools and law office of James T. Joslin of Hudson. Member of Boston Fusiliers, 26th Unattached Heavy Artillery, and Co. K, 4th Regiment Massachusetts Heavy Artillery 1864-5. Toy manufacturer, mechanical draughtsman, designer of machinery, pattern and model maker; landscape, marine and still life artist in oil; artist photographer, scientific farmer. Member of Reno post, No. 9, G. A. R., and Major A. A. Powers camp Sons of Veterans, associate member Co. M 5th Regiment, both of Hudson; Hudson Grange, Stow Civic club. Clerk of committee on military affairs, House 1911.

Vote of district: George W. W. Edson, Dem., 1,087; E. E. Wheeler, Rep., 974.

District No. 11.—*Acton, Ayer, Carlisle, Chelmsford, Littleton, Westford.*—EDWARD FISHER, Democrat, Westford, born there Aug. 22, 1874; Westford Academy, B. U. Law School. Lawyer. Masons. Committee on judiciary, House 1911.

Vote of district: Edward Fisher, Dem., 1,076; J. H. Wilkins, Rep., 932.

DISTRICT No. 12.—*Ashby, Dunstable, Groton, Pepperell, Shirley, Townsend, Tyngsborough.*—DAVID H. DAMON, Republican, of Ashby, was born there Dec. 28, 1852; educated in its public schools. Is a farmer and general contractor. On board of selectmen and overseers of the poor 10 years; assessor 13 years. Member North Star lodge Odd Fellows and Ashby Grange. On committee on agriculture in House 1911.

Vote of district: DAVID H. DAMON, Rep., 869; C. F. Worcester, Dem., 649.

DISTRICT No. 13.—*Bedford, Concord, Lincoln, Sudbury, Wayland, Weston.*—WALDO L. STONE, Republican, of Sudbury, was born in (South) Sudbury Feb. 8, 1864; educated in its public schools and Lowell Commercial College. Farmer, producer of milk and market gardening. Member of Charles A. Welch lodge Masons, Concord royal arch chapter, South Framingham, Trinity commandery Knights Templar of Hudson. On committee on agriculture, House 1911.

Vote of district: A. J. Doherty, Dem., 796; WALDO L. STONE, Rep., 1,282.

DISTRICT No. 14.—*Dracut,* Ward 1 *Lowell.*—GEORGE H. STEVENS, Republican, Dracut, born there Aug. 18, 1868; public and private schools. On Union Pacific Railroad 1889-94; grocer since. Masons, Odd Fellows, Grange, Vesper Country club. In House of 1905, committee on roads and bridges; same 1910; same (clerk) and military affairs, 1911; special on Congressional redistricting.

Vote of district: J. H. ROGERS, Dem., 746; GEORGE H. STEVENS, Rep., 913.

DISTRICT No. 15.—Ward 2 *Lowell.*—DENNIS A. MURPHY, Democrat, Lowell, born there Sept. 6, 1876; St. Mary's College, Emmitsburg, Md., A. B. 1899; Harvard Law School 1900; Catholic University of America 1901-2, LL. B. Farming. Principal of Franklin Evening school of Lowell. Committee on public service (clerk), House 1911.

Vote of district: DENNIS A. MURPHY, Dem., 921; Thomas Parkinson, Rep., 176.

DISTRICT No. 16.—Wards 4, 5 *Lowell.*—EUGENE F. TOOMEY, Democrat, Lowell, born there April 21, 1875; public schools. Clerk. School committee 1907-10. A. O. H., K. C. Committee on federal relations (clerk), House 1911.

Vote of district: J. Blakey, Rep., 311; EUGENE F. TOOMEY, Dem., 1,895.

DISTRICT No. 17.—Wards 3, 6, 7 *Lowell.*—ERSON B. BARLOW, Republican, Lowell, born in Helena, N. Y., Oct. 20, 1883; Helena Academy, Cornwall Commercial College. Merchandise, milling, insurance. Royal Arcanum. Committee on insurance, House 1909; pay roll, public service, 1910; payroll (chairman), banks and banking, 1911.

GEORGE E. MARCHAND, Republican, of Lowell, was born there Dec. 22, 1877; educated in public schools. Chauffeur. Common council 1907-8; Eagles No. 223, Metropolitan, Franco-American, Middlesex Social, Pawtucketville Social, Centralville Social clubs, Y. M. C. A. Committee on prisons, House 1910; same (chairman), 1911.

Vote of district: ERSON B. BARLOW, Rep., 2,512; T. A. Golden, Dem., 1,333; GEORGE E. MARCHAND, Rep., 2,346; S. F. Monahan, Dem., 1,536.

DISTRICT No. 18.—Ward 8 *Lowell.*—CHARLES T. KILLPARTRICK, Republican, Lowell, born in England Dec. 31, 1852; American public schools. Fruit, confectionery, cigar business. Common council 1894-5; Odd Fellows. Committee on drainage, House 1910; street railways, 1911.

Vote of district: F. Burgess, Soc., 170; CHARLES T. KILLPARTRICK, Rep., 867.

DISTRICT No. 19.—*Billerica*, Ward 9 *Lowell, Tewksbury*.—THOMAS S. CUFF, Democrat, of Lowell, was born in Ireland Dec. 26, 1878; educated in Lowell public schools, including two years in its High school. Is a drug clerk. Member of Lowell council Knights of Columbus, Young Men's Catholic Institute, United States Cricket Club and Athletic Association. Committee on public health, House 1910-11.

Vote of district: THOMAS S. CUFF, Dem., 1,215; F. P. Marble, Rep., 1,018.

DISTRICT No. 20.—*Burlington, North Reading, Wilmington, Woburn*. —HERBERT NATHAN BUCK, Republican, of (North) Wilmington, was born there March 27, 1862; educated in its public schools. Is a grocer. Member Friendship lodge Masons, Reading royal arch chapter, Hugh de Payens commandery Knights Templar. Member Congregational club, Boston. Goodfellowship club of Reading, Men's club of Wilmington, Wilmington Grange, Republican club of Massachusetts. On committee on taxation, House 1911.

JOSEPH HENRY PARKER, JR., Democrat, of Woburn, was born there April 26, 1871; educated in public and private schools, including Woburn High school, class of 1890. Furniture buyer. Committee on metropolitan affairs, House 1911.

Vote of district: G. F. Bean, Rep., 1,638; HERBERT N. BUCK, Rep., 1,856; G. L. Flint, Dem., 1,754; JOSEPH H. PARKER, JR., Dem., 2,042.

DISTRICT No. 21.—*Wakefield*.—CHARLES A. DEAN, Democrat, of Wakefield, was born in England 1857; educated in public schools. Rattan business; farming. Assessor, president board of trade, chairman water commissioners; Souhegan lodge of Odd Fellows, Wm. McKinley lodge Knights of Pythias, Lucius Beebe court Foresters. House 1898-05, 1907-8, committees on insurance, railroads, taxation, special revision corporation laws; insurance (and insurance special), rules, railroads; monitor, chairman House Democrats 1903; author of inheritance tax and lower railroad fares bills; comittee on taxation, House 1910 ;ways and means, 1911; special on Congressional redistricting.

Vote of district: CHARLES A. DEAN, Dem., 1,112; G. E. Walker, Rep., 952.

DISTRICT No. 22.—*Melrose*.—ARTHUR S. DAVIS, Republican, of Melrose, born in San Francisco, Cal., March 30, 1867; Chelsea public schools, B. U. Law School 1892. Lawyer. Masons, Odd Fellows. Committees on bills in third reading, and election laws, House 1910-11.

Vote of district: J. H. Clausen, Dem., 538; ARTHUR S. DAVIS, Rep., 1,209; G. R. Farnum, Rep. Pro., 673.

DISTRICT No. 23.—*Malden*.—ALVIN E. BLISS, Republican, of Malden, was born in Brookline Sept. 16, 1858; educated in public schools. In wholesale and retail dry goods business 1876-86; electric light and gas 1886 to date; general superintendent of Malden Electric, Malden and Melrose Gaslight, Suburban Gas and Electric, and Haverhill Electric companies. Converse lodge Masons, Melrose council, Tabernacle chapter Beauseant commandery Knights Templar, Aleppo temple Mystic Shrine; Middlesex lodge Odd Fellows, Middlesex encampment, Canton Malden, department commander Patriarchs Militant 1905-1911, Resolute Rebekah lodge; Mystic-side council Royal Arcanum. F. E. Converse lodge Knights of Pythias; Kernwood and Malden clubs, Nayasset club of Springfield; Fourth district councillor committee (chairman 1900-1906 of old Sixth district, member 19 years). Common council 1887-8. Committee on cities (clerk) 1910; same, rules and constitutional amendments, 1911.

CHARLES M. BLODGETT, Republican, Malden, born in Stoughton, April 3, 1870; public schools of Boston, Harvard Medical School. Physician. Elks, K. of P., Eagles; common council 1906-7, aldermen 1908-9-10 (chairman in '10); Board of Trade. Committee on taxation (clerk), House 1911.

TRUMAN RIPLEY HAWLEY, Republican, Malden, born in Boston, Oct. 17, 1876; Malden public schools, Harvard College 1900, its Law School 1905. Law. Principal Centre Evening school of Malden 1902-8; ex-president Y. M. C. A. Common council 1908-9-10. Committees on liquor law and taxation, House 1911.

Vote of district: P. Appel, Soc., 239; ALVIN E. BLISS, Rep., 2,879; CHARLES M. BLODGETT, Rep., 2,942; E. Glennon, Dem., 1,943; F. E. Granger, Dem., 1,622; TRUMAN R. HAWLEY, Rep., 2,825; F. E. Simpson, Dem., 1,449. S. Stein, Soc., 175; J. D. Williams, Soc., 200.

DISTRICT No. 24.—*Everett.*—JAMES F. CAVANAGH, Republican, of Everett, born in Chelsea June 19, 1872; Everett public schools, Y. M. C. A. Evening Law School, Boston University Law School, LL. M. Entered insurance business in 1889 in office of Endicott & Macomber, becoming chief clerk in marine department; then with John C. Paige & Co.; then Boston manager of New York Life; then state manager of Washington Life, relinquishing that for law in 1907. Past state deputy supreme knight Knights of Columbus, past exalted ruler Everett lodge Elks. Member Boston City club, Court City of Everett, Foresters of America, Charitable Irish Society, Young Men's Catholic Association of Boston; Everett board of trade; associate member Post 156 G. A. R., Kearsarge Association Naval Veterans; Co. B Eighth regiment, Everett Y. M. C. A. Committees on insurance and taxation, and Southbridge Savings Bank investigation (special), in House of 1910; rules, banks and banking (chairman), also chairman of special committee to investigate money lenders, 1911.

FRED P. GREENWOOD, Republican, of Everett, was born in Alstead, N. H., May 29, 1855; educated in Everett public schools. In wholesale produce business 20 years; Boston Seaman's Friend Society last ten years. Member Royal Arcanum, Everett board of trade, Y. M. C. A., Republican club of Massachusetts. On committee on education, House 1911.

Vote of district: JAMES F. CAVANAGH, Rep., 2,309; FRED P. GREENWOOD, Rep., 2,010; M. McNamara, Dem., 1,601.

DISTRICT No. 25.—Wards 1, 3, 4, 5 *Somerville.*—WILLIAM M. ARMSTRONG, Republican, Somerville, born in Mechanic Falls, Me., Aug. 17, 1850; grammar and High schools of Chatham, Mass. Manufacturer and dealer of cooperage. Common council, 1890; aldermen, 1905-6-7. Member John Abbott lodge Masons, Somerville lodge A. O. U. W.; Somerville council Royal Arcanum; ex-president Y. M. C. A.; associate member Willard C. Kinsley Post G. A. R.; ex-president Somerville board of trade. Committee on education, House 1909; education (chairman), liquor law, 1910-11.

RAY R. RIDEOUT, Republican, of Somerville, was born in Castle Hill, Me., Feb. 2, 1875; educated in its public schools and Comer's Commercial College of Boston. In railroad business 13 years; secretary of Winter Hill Co-operative Bank and treasurer of Somerville Institution for Savings. Member King Solomon lodge Masons, Paul Revere lodge Odd Fellows, Winter Hill lodge Knights of Pythias, Winter Hill lodge A. O. U. W., Boston Chamber of Commerce, Massachusetts Real Estate Exchange. President board of aldermen 1910. On committee on metropolitan affairs, House 1911.

CHARLES L. UNDERHILL, Republican, of Somerville, was born in Richmond, Va., July 20, 1869; public schools of Somerville. Hardware business. Soley lodge Masons, Benevolent Protective Order of Elks, Ex-

celsior council Royal Arcanum, Central club, Board of Trade, Y. M. C. A., all of Somerville; Boston City club. House 1902-3, committees on cities (clerk), counties and federal relations (chairman); pay roll and federal relations, House 1908; rules (ranking member), public lighting (chairman), 1909-10; rules, military affairs, public lighting (chairman), public utilities, 1911.

Vote of district: WILLIAM M. ARMSTRONG, Rep., 2,901; J. T. Cotter, Dem., 1,524; W. T. McCarthy, Dem., 1,439; RAY R. RIDEOUT, Rep., 2,695; C. L. Shea, Dem., 1,477; CHARLES L. UNDERHILL, Rep., 2,597.

DISTRICT No. 26.—Wards 2, 6, 7 *Somerville*.—ZEBEDEE E. CLIFF, Republican, of Somerville, was born in New Brunswick Sept. 23, 1863, educated in public schools. Architect and builder. John Abbott lodge Masons, Caleb Rand lodge Odd Fellows, Arcadia lodge Knights of Pythias; president West Somerville board of trade 1902-3; aldermen 1905-6; board of health 1907-8-9; Republican city committee. Committee on public charitable institutions, House 1910; also Lyman School investigation (special); public charitable institutions (chairman), 1911.

LEON M. CONWELL, Republican, Somerville, born there April 15, 1870; Princeton University, 1892. Editor Somerville Journal. School committee 1907-8; vice-president Princeton Alumni Association of New England; secretary Somerville Central club. Committee on ways and means, House 1910-11.

CHARLES W. ELDRIDGE, Republican, of Somerville, was born in Boston Oct. 16, 1877; educated in its public schools. A salesman with Chase & Sanborn, tea and coffee, since 1893. Member of Paul Revere lodge Odd Fellows, United Commercial Travelers, Somerville Fourth of July Association; board of aldermen 1907-8-9; Republican ward and city committee 1906-7-8-9-10. On committee on prisons, House 1911.

Vote of district: Z. E. CLIFF, Rep., 2,492; LEON M. CONWELL, Rep., 2,408; CHARLES W. ELDRIDGE, Rep., 2,536; J. A. Haley, Dem., 1,677; B. J. Sheridan, Dem., 1,697; J. L. White, Dem., 1,612.

DISTRICT No. 27.—Wards 3, 6 *Medford, Winchester*.—WILTON B. FAY, Republican, of Medford, was born in Milton Oct. 3, 1865; educated in Ellis school for boys, Boston public schools, English High 1883. With Bliss, Fabyan & Co. since 1890 as accountant. On park commission 1902-7, inclusive; reappointed 1908 for five years. Treasurer Republican city committee 1900; chairman 1901-6, inclusive; treasurer 8th Congressional district committee 1901 till now; Republican state committee 1908-9-10 (on finance committee); alternate to Republican national convention 1908. Member Massachusetts Republican, Middlesex, Medford, Neighborhood, Medford Boat clubs; life member Horticultural Society; member Medford Historical Society; chairman park commission. On committee on ways and means in House of 1910; same and counties, 1911.

Vote of district: H. Bishop, Dem., 525; W. P. Callahan, Cit., 283; WILTON B. FAY, Rep., 1,322.

DISTRICT No. 28.—Wards 1, 2, 4, 5, 7 *Medford*.—BENJAMIN F. HAINES, Republican, of Medford, was born in Boston, Nov. 25, 1876, educated in New Bedford public schools, including High; Brown University; B. U. Law School, class 1899. Admitted to bar in 1900. Lawyer. Member Godock lodge Knights of Pythias, Mystic lodge Sons of St. George, Hiawatha tribe Red Men, Medford lodge Elks, Mt. Hermon lodge Masons, Mystic royal arch chapter, Medford council, Coeur de Lion commandery Knights Templar, Aleppo temple Mystic Shrine, Medford and South Medford Republican clubs, Republican ward and city committee 1905-10 (secretary 1906); aldermen 1908-9-10; Medford Civic Association. Committee on legal affairs, House 1911.

Vote of district: R. J. Dwyer, Dem., 912; BENJAMIN F. HAINES, Rep., 1,312.

District No. 29.—*Arlington, Lexington.*—JOHN G. BRACKETT, Republican, of Arlington, was born in Boston April 12, 1879; educated in its public schools, Harvard College, class of 1901. Lawyer. Attorney for Arlington Co-operative Bank since Jan., 1910; moderator of town meetings since Nov., 1907; chairman Republican town committee since Nov., 1907; assistant in office of district attorney 1909-10. Member Mt. Olivet lodge Masons of Cambridge, Menotony royal arch chapter (royal arch captain), Cambridge commandery Knights Templar (captain of the guard). Committee on judiciary, House 1911.

Vote of district: John G. Brackett, Rep., 1,321; R. W. Homer, Dem., 985.

District No. 30.—*Belmont, Watertown.*—JAMES H. L. COON, Republican, Watertown, born in Barnstable (Cotuit), Oct. 16, 1853; public schools, Eastman's Business College of Poughkeepsie, N. Y., class of 1876. A master mechanic prior to 1885, state inspector of factories and public buildings from 1885 to 1891, insurance engineer since then. Boston council Royal Arcanum, Norumbega lodge New England Order of Protection; selectman 1896-7, 1901-2-3; at present chairman of town finance committee of 21; Republican town committee several years, chairman most of the time. Committee on State House in House 1909; taxation, 1910; mercantile affairs, public service (chairman), 1911.

Vote of district: James H. L. Coon, Rep., 1,278; J. H. McNally, Dem,. 1,260.

District No. 31.—*Stoneham.*—JOSEPH W. HOLDEN, Republican, Stoneham, born there Oct. 10, 1866; public schools. Milk dealer. Knights of Pythias, Odd Fellows, O. U. A. M. Selectman 1905, board of public works and superintendent streets, 1906-7-8; Republican town committee, 1904-9. Committee on public lighting, House 1909-10-11, and prisons 1911.

Vote of district: C. F. Buck, Rep. Ind., 632; Joseph W. Holden, Rep., 671.

NANTUCKET COUNTY.

District No. 1.—*Nantucket.*—BENJAMIN SHARP, Independent-Citizen Republican), of Nantucket, was born in Germantown (Philadelphia), Pa., Nov. 1, 1858; educated in Swarthmore school and Swarthmore College, class of 1878; University of Pennsylvania in medicine, and University of Wuerzburg of Bavaria in Philosophy. Member of American Philosophical Society, Academy of Natural Sciences of Philadelphia and Boston Society of Natural History. Lecturer on and worker in zoology. School board 1908-10. Union lodge Masons, Isle of the Sea chapter. Committees on fisheries and game, libraries (chairman), House 1910; fisheries and game (chairman), 1911.

Vote of district: Benjamin Sharp, Rep. Ind., 260; all others, four.

NORFOLK COUNTY.

District No. 1.—*Dedham, Needham.*—HORATIO HATHAWAY, JR., Republican, of Dedham, was born in New Bedford Sept. 12, 1870; educated in private schools, Harvard College, class of 1893. In cotton business until 1899; removed to Dedham in 1902; engaged in care of trust property. On committee on street railways, House 1911.

Vote of district: J. H. Chissell, Dem., 747; Horatio Hathaway, Jr., Rep., 983; G. C. Stearns, Rep. Ind., 356.

District No. 2.—*Brookline.*—NORMAN H. WHITE, Republican, Brookline, born in Montclair, N. J., 1871; public schools, Harvard College, class of 1895. President and manager of Harvard University Baseball Association and president Pi Eta Society. Treasurer Boston Bookbinding Company since graduation. Vice-president Brookline Republican club, chairman Brookline Relief Association for San Francisco 1906, secre-

tary Massachusetts Savings Insurance League, vice-president Massachusetts Anti-Merger League. Committee on metropolitan affairs, House 1907; on ways and means, 1908; education (chairman), ways and means, 1909; chairman ways and means committee, 1910; same and rules, 1911.

Vote of district: R. E. Green, Dem., 1,557; JOSEPH WALKER, Rep., 2,541; NORMAN H. WHITE, Rep., 2,260.

DISTRICT No. 3.—*Hyde Park.*—DAVID W. MURRAY, Democrat, of Hyde Park, was born in Boston (Charlestown) Sept. 9, 1874; educated in its public schools and Boston College. Lawyer. Member Hyde Park lodge Elks, Magnolia council Knights of Columbus, St. John's court Massachusetts Court of Foresters, division 10 A. O. H. On bills in 3d reading and public health, House 1911; special commission on cold storage.

Vote of district: Harry E. Astley, Rep., 1,003; DAVID W. MURRAY, Dem., 1,185.

DISTRICT No. 4.—*Canton, Milton.*—ROGER WOLCOTT, Republican, Milton, born there July 25, 1877; Harvard College, A. B., 1899, LL. B., 1902. Enlisted April 25, 1898, Battery A, 1st Mass. Heavy Artillery, private; mustered out Nov. 14, 1898. Roger Wolcott Camp 23, U. S. W. V. Lawyer. Clerk of committee on railroads, House 1909; street railways (chairman), 1910; elections (chairman), railroads, 1911; special in Congressional redistricting (chairman).

Vote of district: J. H. Shea, Dem., 936; ROGER WOLCOTT, Rep., 1,091.

DISTRICT No. 5.—Wards 1, 2, 3 *Quincy.*—WILLIAM R. THOMAS, Republican, Quincy, born there Sept. 24, 1871; its public schools, Boston University Law School, class of 1900. Lawyer. City solicitor, 1905-6-7. Mt. Wollaston lodge Odd Fellows, past exalted ruler Quincy lodge of Elks; Ancient and Honorable Artillery Company; Norfolk, Granite City, Quincy Yacht clubs; board of trade, Citizens' Association. Committee on metropolitan affairs, House 1909-10-11.

Vote of district: F. H. Lord, Soc., 76: M. T. Sullivan, Dem., 1,156; WILLIAM R. THOMAS, Rep., 1,315.

DISTRICT No. 6.—Wards 4, 5, 6 *Quincy.*—LOUIS F. R. LANGELIER, Republican, Quincy, born in (South) Boston Nov. 20, 1873; Boston public schools. Book publishing business. City council four years. Trustee Thomas Crane library one year. Odd Fellows, secretary Republican city committee 1905-6, '08-9-10. Vice-president Wollaston Unitarian club: president Republican city committee. Clerk of committee on harbors and public lands, House 1909: banks and banking, harbors and public lands (chairman) 1910; harbors and public lands (chairman), roads and bridges, 1911.

Vote of district: J. W. Donovan, Soc., 48; LOUIS F. R. LANGELIER, Rep., 1,196; J. J. McDevitt, Dem., 1,104.

DISTRICT No. 7.—*Weymouth.*—JOHN F. DWYER, Democrat, Weymouth, born there Feb. 9, 1862; public schools. Selectman, overseer of poor, assessor; trustee Tufts Library. Real estate, contractor. Postmaster 1894-9. A. O. H.; vice-president, director Weymouth Agricultural Society; chairman town committee; director South Shore Co-operative Bank; trustee Weymouth Hospital Association. Committee on banks and banking, House 1909; towns, 1910; insurance, roads and bridges, 1911.

Vote of district: F. W. Cochran, Soc., 58; J. W. Cronin, Rep., 1,025; JOHN F. DWYER, Dem., 1,229.

DISTRICT No. 8.—*Avon, Braintree, Holbrook.*—HENRY M. STORM, Republican, of Braintree, was born in county Yorkshire, England, Feb. 8, 1855; came to this country at the age of 15; educated in the English public schools. In the employ of the Jenkins Manufacturing Company for 30 years, makers of cords and braids. Selectman, assessor and overseer of

poor 1904-11. Member Puritan lodge Odd Fellows, and Braintree Grange Member Republican town committee 1891-11, chairman 1900-11; Republican club of Massachusetts, Republican club of Norfolk County 1901-11; Republican committee of Twelfth Congressional District 1906-11. On committee on towns, House 1911.

Vote of district: A. D. Atkinson, Soc., 248; J. M. Lynch, Dem., 736; Henry M. Storm, Rep., 937.

District No. 9.—*Randolph, Sharon, Stoughton.*—JEREMIAH O'LEARY, Democrat, Sharon, born there Dec. 12, 1861; public and private schools. Contractor. A. O. H.; chairman town committee eight years. Committee on counties, House 1911.

Vote of district: J. R. Luddington, Soc., 58; Jeremiah O'Leary, Dem., 1,113; D. B. White, Rep., 985.

District No. 10.—*Norwood, Walpole, Westwood.*—WILLIE W. BAKER, Republican, of Westwood, was born there (at that time West Dedham) April 30, 1856; educated in the public schools. Carriage painter until 1894, and a farmer since. Fireman 40 years; board of engineers of Dedham six years; chief engineer of Westwood 15 years. School committee of Dedham six years; of Westwood 11 years, being its secretary four years. Chairman of citizens' committee that secured the incorporation of Westwood from Dedham in 1897. Director of Dedham Co-operative Bank 21 years. Member Samuel Dexter lodge Odd Fellows and Monterey encampment; Constellation lodge Masons; Cutham lodge A. O. U. W., being its financier for 23 years; master West Dedham Grange four years, chaplain West Dedham Grange three years; on the executive committee of the Men's club; member of Veteran Firemen's Association. On committee on towns in House of 1911.

Vote of district: Willie W. Baker, Rep., 1,043; C. E. Hale, Dem., 847.

District No. 11.—*Dover, Medfield, Medway, Millis, Norfolk, Wellesley.*—JOSEPH HERBERT BAKER, Republican, of Medfield, was born there June 21, 1855; educatd in the public schools. Has been wheelwright; correspondent for both daily and weekly newspapers. Member of Medfield Grange (past master), Middlesex-Norfolk Pomona (past master). Moderator of town meetings for 12 years; trustee of public library for 19 years; member of Massachusetts Library Association; member of Castle Hill commandery, U. O. G. C. On committee on insurance, House 1911.

Vote of district: J. Herbert Baker, Rep., 996; E. M. Bent, Dem., 763.

District No. 12.—*Bellingham, Foxborough, Franklin, Plainville, Wrentham.*—FRED P. CHAPMAN, Republican, of Franklin, was born there Feb. 1, 1866; educated in its public schools, Dean Academy, Tufts College 1886. Civil engineer G. C. & Santa Fe Railroad 1886-8; paymaster and assistant superintendent Ray Woolen Company of Franklin 1889-91; superintendent same 1891-9; agent of Ray Mills (American Woolen Company) 1899-02; president Franklin Yarn Company 1902 to date. Member Excelsior lodge Masons (past master); member school board nine years; town committee 12 years; water and sewer commission; Franklin Home Market, Norfolk, Franklin County clubs; Franklin Business Association. Committee on railroads, House 1910-11.

Vote of district: Fred P. Chapman, Rep., 1,221; E. W. Welch, Dem., 627.

PLYMOUTH COUNTY.

District No. 1.—*Plymouth.*—FREDERICK D. BARTLETT, Democrat, Plymouth, born there June 22, 1862; High school 1879. Book-keeper, manager of manufacturing establishment and machine shop. Red Men Selectmen 1905-11 (chairman 1906-10), vice-president Plymouth Co-opera-

tive Bank 1893-02, president since 1902. Committee on towns, House 1911; special on Congressional redistricting.

Vote of district: FREDERICK D. BARTLETT, Dem., 853; F. H. Lanman, Rep., 703.

DISTRICT No. 2.—*Duxbury, Marshfield, Norwell, Pembroke, Scituate.*—JOSEPH F. MERRITT, Democrat, of Norwell, was born there July 26, 1872; educated in its public schools and Derby Academy, Hingham, class of 1889. Librarian James Library 1892-1910; town clerk last eight years, and town treasurer 1909-10-11. Member Phoenix lodge Masons, Hanover (senior deacon). On committee on towns, House 1911.

Vote of district: L. F. Hammond, Rep., 613; JOSEPH F. MERRITT, Dem., 615.

DISTRICT No. 3.—*Cohasset, Hingham, Hull.*—CLARENCE V. NICKERSON, Republican, Hull, born in Barnstable (Cotuit) Jan. 5, 1876; Bridgewater Normal school 1895. Teacher. Odd Fellows; town treasurer 1900-10; moderator of town meetings. Committee on metropolitan affairs, House 1910-11.

Vote of district: W. H. Hennessy, Dem., 553; CLARENCE V. NICKERSON, Rep., 899.

DISTRICT No. 4.—*Hanover, Hanson, Rockland.*—GEORGE E. BOWKER, Republican, of Hanson, was born there August 5, 1856; educated in its public schools. Grocer; assistant postmaster. Member of Puritan lodge Masons of Whitman, Mt. Hermon commandery of Knights Templar; North River lodge Odd Fellows. Selectman, assessor and overseer of the poor consecutively since 1901; Republican town committee, and its secretary 1907-11; Sons of Veterans. On committeeondrainage, House 1911.

Vote of district: GEORGE E. BOWKER, Rep., 883; E. E. Churchill, Soc. Cit., 69; A. Hobart, Ind., 70; G. E. Mansfield, Dem., 775; G. W. Severance, Pro., 28.

DISTRICT No. 5.—*Abington, Whitman.*—CLARENCE W. HARDING. Democrat, of Whitman, was born there Feb, 7, 1868; educated in its public schools. Shoe cutter. Member Webster lodge Odd Fellows, and Plymouth Rock lodge A. O. U. W., having held all offices in each. Selectman and assessor 1910-11. On committee on federal relations, House 1911.

Vote of district: F. W. Gifford, Soc., 151; CLARENCE W. HARDING, Dem., 1,151; M. Kane, Rep., 942.

DISTRICT No. 6.—*Carver, Lakeville, Marion, Mattapoisett, Rochester, Wareham.*—EDWARD C. BODFISH, Democrat, of Wareham, was born there March 12, 1871; educated in its public schools. In retail dry goods business. On board of town auditors 1900-04; on board of registrars 1905-09. Member of Lotos club, Old Colony club; Democratic town committee last 10 years. Clerk of committee on fisheries and game, House 1911.

Vote of district: EDWARD C. BODFISH, Dem., 735; H. F. Field, Rep., 523.

DISTRICT No. 7.—*Halifax, Kingston, Middleborough, Plympton.*—ALEXANDER HOLMES, Republican, of Kingston, was born there July 28, 1867; educated in its public schools, Hopkinson private school in Boston, Harvard College class of 1867, Massachusetts Institute of Technology. Farming. School committee, board of selectmen, fire engineer, Republican town committee, president of Plymouth County Rpublican club. In House in 1901-2, on committee on mercantile affairs; on election laws (clerk), 1911.

Vote of district: ALEXANDER HOLMES, Rep., 604; C. M. Hutchison, Rep. Ind., 281; W. T. Way, Dem., 491.

DISTRICT No. 8.—*Bridgewater, East Bridgewater, West Bridgewater.* —EDWARD T. MORSE, Republican, of East Bridgewater, was born in New Bedford Sept. 13, 1868; educated in East Bridgewater schools. Has been book-keeper; is now machinist sub-foreman in Carver Cotton Gin Factory; treasurer of East Bridgewater Board of Trade; treasurer of Carver Mutual Accident Insurance Association. On school committee since 1892; trustee of East Bridgewater Savings Bank since 1907; chairman Republican town committee since 1910. On committee on education, House 1911.

Vote of district: E. A. McMaster, Dem., 693; EDWARD T. MORSE, Rep., 800.

DISTRICT No. 9.—Ward 3, 4 *Brockton.*—ALBIN F. NORDBECK, Republican, Brockton, born in Stockholm, Sweden, Aug. 23, 1872; public schools of Brockton. Carpenter, contractor. President Campello Coal Company; past president Brockton Master Builders' Association; Brockton Sewerage Commission 1903-9; Commercial club; board of trade; Common council 1901; alderman 1902. Committees on drainage, water supply, House 1901; same (chairman), 1910-11.

Vote of district: O. Benson, Soc., 502; T. B. Hickey, Dem., 955; ALBIN F. NORDBECK, Rep., 1,057.

DISTRICT No. 10.—Wards 1, 2, 5 *Brockton.*—PORTUS B. HANCOCK, Democrat, born in Coventry, Vt., Feb. 19, 1836; public schools. Produce dealer, real estate, insurance. K. of P., Red Men, Odd Fellows, Fletcher Webster post Grand Army. Committees on libraries and public service in House; fisheries and game; federal relations, harbors and public lands, public charitable institutions; military affairs, 1899-2, 1905-11.

TIMOTHY J. MEADE, Democrat, Brockton, born in (South) Boston Nov. 7, 1874; public schools and Evening High school. Shoemaker. Common council 1902-3-4, alderman 1906-7 (president '07), Knights of Columbus, Boot & Shoe Workers' Union, Shoe City Wheelmen, R. B. Grover camp S. of V. Committee on prisons, House 1908; federal relations, prisons (clerk), 1909; cities, 1910; ways and means, 1911.

Vote of district: F. Connell, Soc., 205; PORTUS B. HANCOCK, Dem., 2,136; TIMOTHY J. MEADE, Dem., 1,896; C. G. Nelson, Rep., 992; F. E. Osborne, Soc., 167; O. F. Sager, Rep., 1,274.

DISTRICT No. 11.—Wards 6, 7 *Brockton.*—JOHN P. BUCKLEY, Democrat, was born in Ireland May 31, 1853; educated in the National schools. Shoemaker. Past grand knight of Seville council Knights of Columbus, and present treasurer and custodian of same; past chief ranger and deputy of M. C. O. F.; past master workman and past deputy of A. O. U. W.; and member of the Holy Name Society. Clerk of committee on prisons, House 1911.

Vote of district: JOHN P. BUCKLEY, Dem., 1,082; T. H. Flood, Soc., 189; W. G. Smith, Rep., 960.

SUFFOLK COUNTY.

DISTRICT No. 1.—Ward 1 *Boston.*—EDWARD C. R. BAGLEY, Republican, of Boston, was born in (East) Boston July 22, 1875; educated in its public schools. Wholesale clothing salesman. Member Baalbec lodge Masons, Zenith lodge Odd Fellows, Ridgeley encampment; N. E. O. P., Ward One Republican club, Republican club of Massachusetts, Winthrop Republican club, Hooker Association of Massachusetts. On committee on taxation, House 1911.

THEODORE L. SORENSON, Democrat, Boston, born there March 1, 1878; public schools. Theatrical Manager. Committee on railroads, House 1910-11.

Vote of district; EDWARD C. R. BAGLEY, Rep., 1,861; B. F. Bates, Rep., 1,607; J. A. Hoey, Dem., 1,625; THEODORE L. SORENSON, Dem., 1,831.

District No. 2.—Ward 2 *Boston.*—MICHAEL J. BROPHY, Democrat, Boston, born in England Aug. 31, 1881; grammar schools. Coal weigher. Common council 1909. Committee on public health, House 1910; election laws, 1911; special Congressional redistricting.

DENNIS A. O'NEIL, Democrat, Boston, born there June 16, 1882; East Boston High school. Retail coal. Common council 1908-9. Elks, K. of C., M. C. O. F. Committee on liquor law, House 1910; same and elections, 1911.

Vote of district: T. J. Boyd, Rep., 297; Michael J. Brophy, Dem., 887; A. P. Hickey, Soc., 189; Dennis A. O'Neil, Dem., 1,673.

District No. 3.—Ward 3 *Boston.*—JAMES J. BRENNAN, Democrat, Boston, born in Charlestown May 2, 1882; public schools. Hoisting portable engineer. President Local 74 I. U. S. E. Common council 1908-9; A. O. U. W. Committee on water supply, House 1911.

WILLIAM J. MURRAY, Democrat, Boston, born there (Charlestown) Oct. 7, 1885; public schools. Teamster. Committee on drainage, House 1910; roads and bridges, 1911.

Vote of district: James J. Brennan, Dem., 1,064; D. T. Callahan, Rep., 721; J. W. MacLean, Rep., 172; William J. Murray, Dem., 1,559.

District No. 4.—Wards 4, 5 *Boston.*—JAMES H. BRENNAN, Democrat, of Boston, was born in Charlestown Dec. 21, 1888; graduated from Harvard grammar school, attended Charlestown High school two years. With American Express Company at Boston four years; now with Federal Trust Company. Member Bunker Hill council Knights of Columbus, Bunker Hill branch of Irish National Foresters, Hamilton court M. C. O. F., division 37 A. O. H., Charlestown nest of Owls, St. Mary's Catholic Association of the North End, Catholic Literary Union, Charlestown Improvement Association, president of St. Mary's Holy Name Society. Youngest member of House of 1911, having been elected before he was 22 years old. On committee on banks and banking, House 1911.

PATRICK B. CARR, Democrat, Boston, born in Cambridge April 16, 1884; public schools. Clerk, book-keeper. M. C. O. F., A. O. H.; common council 1908-9. Committees on drainage and engrossed bills, House 1911.

JAMES I. GREEN, Democrat, Boston, born in Charlestown April 9, 1885; Boston College. Steamship clerk; law student. Committee on harbors and public lands, House 1911.

Vote of district: James H. Brennan, Dem., 2,715; Patrick B. Carr, Dem., 2,709; H. B. Dexter, Rep., 463; A. W. Forbush, Rep., 458; James I. Green, Dem., 2,598; H. L. Wolff, Rep., 464.

District No. 5.— Wards 1, 2 *Chelsea.*—LOUIS R. KIERNAN, Democrat, Chelsea, born there Aug. 26, 1884; public schools, B. U. Law School 1908. Lawyer. Elks, K. of C, Owls. On committee on election laws, House of 1911.

Vote of district: J. J. Beigin, Dem. Ind., 60; I. J. Carleton, Rep., 443; Louis R. Kiernan, Dem., 684.

District No. 6.—Ward 6 *Boston.*—FRANCIS D. O'DONNELL, Democrat, Boston, born in Cambridge Dec. 10, 1878; public schools. Cable worker. K. C.; common council 1910. Committee on liquor law, House 1910; same and State House and libraries, 1911.

ALFRED P. SCIGLIANO, Democrat, Boston, born there June 3 1876; public schools. Manager cafe. Common council 1909; Eagles. Committee on harbors and public lands, House 1910; federal relations, 1911.

Vote of district: C. Ambrogi, Dem. Ind., 90; R. H. Jones, Rep. Cit., 73; R. Leone, Rep., 479; Francis D. O'Donnell, Dem., 1,637; E. F. Saunders, Rep., 331; Alfred P. Scigliano, Dem., 996.

District No. 7.—Ward 7 *Boston.*—WILLIAM A. H. CROWLEY, Democrat, Boston, born of American parentage in St. John, N. B., June 22, 1869; Quincy public schools. Clothing cutter. K. C., A. O. H. Committee on drainage in House of 1911.

Vote of district: W. B. Coblentz, Rep., 126; William A. H. Crowley, Dem., 730; J. L. Donovan, Dem. Ind., 521.

District No. 8.—Ward 8 *Boston.*—ADOLPHUS M. BURROUGHS, Democrat, Boston, born in Momel, Germany, Aug. 25, 1883; public schools. Lawyer. Boston Press club, K. of P. Committees on engrossed bills and legal affairs, House 1911.

MARTIN M. LOMASNEY, Democrat, Boston, born there Dec. 3, 1859; public schools. Real estate. Alderman 1893-4-5; Senate, 1896-7; House 1899, 1905-9, committee on engrossed bills, constitutional amendments, harbors and public lands, manufactures, mercantile affairs, public health, public service (redistricting '08); metropolitan affairs, public utilities (special), rules, 1911.

Vote of district: H. L. Blackwell, Rep. Pro., 113; Adolphus M. Burroughs, Dem., 1,705; Martin M. Lomasney, Dem., 1,925; J. W. Vaughan, Cit. Ind., Rep., 512; Z. Waronoff, Rep. Pro., 90; J. Wasserman, Cit. Ind. Rep., 667.

District No. 9.—Ward 9 *Boston.*—DANIEL L. CONNOLLY, Democrat, Boston, born there March 11, 1882; public schools, Harvard Dental School, class of 1909. Committee on metropolitan affairs, House 1911.

JOSEPH LEONARD, Democrat, of Boston, was born there Oct. 16, 1877; educated in the public schools. Life insurance agent, with John Hancock Mutual Life Insurance Company. Member of Boston lodge of Knights of Equity, Cathedral Young Men's Catholic club, Sheridan and Quincy Clubs. Common council in 1907; House 1909, on committees on printing and insurance; cities and insurance, 1911.

Vote of district: N. Carafotias, Rep., 314; Daniel L. Connolly, Dem., 1,253; J. S. Driscoll, Dem. Ind., 727; Joseph Leonard, Dem., 1,420; T. C. Murch, Rep., 349.

District No. 10.—Ward 10 *Boston.*—CHANNING H. COX, Republican, of Boston, was born in Manchester, N. H., Feb. 28, 1879; educated in its public schools, Dartmouth College 1901, Harvard Law School 1904. Lawyer since 1904, offices in Tremont Building. Member St. John's lodge of Masons, University and Boston clubs, Boston Bar Association, etc., State Bar Association, Republican club of Massachusetts; common council 1908-9. Boston Republican city committee 1907-9; chairman Republican ward committee 1909. Committee on bills in 3d reading (chairman), legal affairs, House 1910; mercantile affairs (chairman), public utilities (special), 1911.

DAVID T. MONTAGUE, Republican, Boston, born in Bridgewater, Vt., April 2, 1864; public schools, Goddard Seminary, Barre, Vt., Tufts College, class of 1889, Boston University Law School, class of 1892. Practiced law since 1892. Past master St. John's lodge Masons, past high priest Somerville royal arch chapter, district deputy grand high priest 8th capitular district, Knights Templar, Consistory; Boston lodge Elks; Boston Athletic Association; veteran member First Corps Cadets; Vermont Association; Middlesex, Boston City clubs; Republican club of Massachusetts; president Republican city committee 1909. Common council Boston 1905-6-7. Clerk of the committee on banks and banking, insurance, House 1909; elections (clerk), cities (chairman), insurance, 1910; cities (chairman), insurance, 1911.

Vote of district: Channing H. Cox, Rep., 1,650; J. J. Foley, Dem., 1,000; David T. Montague, Rep., 1,583; M. F. Quigley, Dem., 887.

District No. 11.—Ward 11 *Boston.*—COURTENAY CROCKER, Republican, of Boston, was born there Feb. 4, 1881; educated in Volkmann private school, Harvard College 1901, Harvard Law School 1905. Admitted to bar in 1905, and practiced law since. Common council 1908-9; secretary Republican club of Massachusetts 1909-10. Committee on ways and means (clerk), House, 1910; same (clerk), 1911.

GRAFTON D. CUSHING, Republican, Boston, born in Boston Aug. 4, 1864; private schools, Harvard College 1885, Harvard Law School 1888. Lawyer. President Republican club of Massachusetts 1905-6; president Massachusetts Society for Prevention of Cruelty to Children, treasurer Ward 11 Republican committee. Clerk of committee on liquor law, and on education, House 1906; education (chairman), ways and means 1907; rules, metropolitan affairs (chairman) 1908-9; rules, libraries metropolitan affairs (chairman), 1910; rules, metropolitan affairs (chairman), public utilities (chairman), 1911.

Vote of district: C. A. Ahern, Dem., 797; Courtenay Crocker, Rep., 1,971; Grafton D. Cushing, Rep., 2,042; J. Tobin, Dem., 758.

District No. 12.—Ward 12 *Boston.*—GEORGE T. DALY, Democrat, of Boston, was born there June 19, 1866; educated in the Rice grammar and English High schools. President of Edward Holden Company of Boston, manufacturers and jobbers in wooden ware and kitchen furnishings. Member of Massachusetts Catholic Order of Foresters (past chief ranger, deputy high chief ranger), Knights of St. Rose Corporation, Knights of St. Rose (past consul), Knights of St. Rose Realty Association (director), Mt. Pleasant council No. 98 Knights of Columbus (past grand knight), Mystic Nobles of Granada, Boston Caravan No. 1, Young Men's Catholic Association of Boston (president), St. Vincent de Paul conference of Holy Cross Cathedral, Concord club of Ward 12, Democratic club; common council 1907. On committee on street railways, House 1911.

JAMES J. MURPHY, Democrat, Boston, born there Feb. 11, 1885; Rice grammar school. Salesman. Concord club. Committee on State House and libraries (clerk), House 1911.

Vote of district: S. F. Arnold, Rep., 1,089; George T. Daly, Dem., 1,435; F. O. Emerson, Rep., 1,082; James J. Murphy, Dem., 1,301.

District No. 13.—Ward 13 *Boston.*—WILLIAM L. V. NEWTON, Democrat, Boston, born there Feb. 28, 1881; produce dealer. Common council 1903-4-5. House 1906-7, committees on parishes and religious societies, public service (clerk); metropolitan affairs, 1911.

WILLIAM J. SULLIVAN, Democrat, Boston, born in Wales April 14, 1865; public schools, B. U. Law School 1898. Lawyer. House 1901-2, committees on probate and chancery, judiciary, codification of Revised Laws; mercantile affairs, 1911.

Vote of district: J. J. Moynihan, Dem. Cit., 1,092; William L. V. Newton, Dem., 1,186; William J. Sullivan, Dem., 1,243.

District No. 14.—Ward 14 *Boston.*—THOMAS J. CASEY, Democrat, Boston, born there March 18, 1879; public schools, English High. Traveling salesman; law student. Committee on constitutional amendments, House 1911.

WILLIAM P. HICKEY, Democrat, Boston, born there Nov. 17, 1871; public schools. Clerk. A. O. H., N. E. O. P. Committee on federal relations, House 1909; counties, 1910; taxation, 1911.

Vote of district: J. C. Bibber, Rep., 688; Thomas J. Casey, Dem., 2,282; C. D. Cheney, Rep., 632; William P. Hickey, Dem., 2,208.

District No. 15.—Ward 15 *Boston.*—FRANCIS L. COLPOYS, Democrat, Boston, born there Feb. 7, 1884; public schools. Solicitor. K. of C., M. C. O. F., A. O. H. Committee on State House, House 1909; public service 1910-11.

MICHAEL J. REIDY, Democrat, Boston, born in (South) Boston Aug. 8, 1870; public schools. Telegrapher, stenographer, newspaper work. General executive board Commercial Telegraphers' Union. House in 1896-7, committees on education, State House, constitutional amendments, impeachment of Norfolk county commissioners; 1909, taxation; 1911, street railways, public utilities (special).

Vote of district: Francis L. Colpoys, Dem., 2,239; D. R. Neal, Rep., 347; A. G. Nowlin, Rep., 331; Michael J. Reidy, Dem., 2,244.

District No. 16.—Ward 16 *Boston.*—JOHN F. McCARTHY, Democrat, Boston, born there July 21, 1880; public schools. Clerk, storekeeper, salesman. Committee on harbors and public lands, House 1911.

JOHN D. McGIVERN, Democrat, Boston, born there Sept. 19, 1883; Roger Clapp grammar and Boston English High schools. Book-keeper; clerk of N. Y., N. H. & H. R. R. Co. Boston common council 1906-7-8-9. Committee on drainage (clerk), House 1911.

Vote of district: C. J. Beatey, Rep., 1,259; E. B. Callender, Rep., 1,055; John F. McCarthy, Dem., 2,151; John D .McGivern, Dem., 1,955.

District No. 17.—Ward 17 *Boston.*—FRANCIS J. BRENNAN, Democrat, Boston, born there Oct. 15, 1879; public schools. Clerk. K. C., A. O. H. Committee on libraries, House 1910; insurance, 1911.

JOHN D. CONNORS, Democrat, Boston, born there July 5, 1875; public schools. Motorman. Committee on State House and libraries, House 1911.

Vote of district: Francis J. Brennan, Dem., 2,160; John D. Connors, Dem., 2,009; T. Grieves, Rep., 593; T. M. Joyce, Dem. Cit., 1,167.

District No. 18.—Ward 18 *Boston.*—DANIEL F. CRONIN, Democrat, Boston, born in Ireland Nov. 15, 1879; Dwight grammar school, Boston College. Painter and decorator. Common council 1907-8-9. Committee on fisheries and game in House of 1910; water supply, 1911.

MICHAEL F. O'BRIEN, Democrat, Boston, born there Sept. 18, 1878; public schools. Boston Elevated Railway Company. Committee on federal relations, House 1910; public lighting, 1911.

Vote of district: C. Alexander, Rep., 854; Daniel F. Cronin, Dem., 1,309; C. A. Heintz, Rep., 726; Michael F. O'Brien, Dem., 1,272.

District No. 19.—Ward 19 *Boston.*—TIMOTHY J. AHERN, Democrat, Boston, born there Nov. 28, 1878; Boston College 1898; B. U. Law School, LL. B. 1901. Lawyer. K. C. Committee on public service, House 1911.

JAMES H. McINERNEY, Democrat, Boston, born in Ireland Dec. 13, 1871; public schools. Salesman, granite dealer. A. O. H., K. C. House 1901-2-3, committees on public service, water supply; constitutional amendments, military affairs, House 1911.

Vote of district: Timothy J. Ahern, Dem., 2,861; W. Lohr, Rep., 586; H. E. Lunt, Rep., 561. James H. McInerney, Dem., 2,714.

District No. 20.—Ward 20 *Boston.*—JAMES FRANK EAGAN, Democrat, Boston, born in Framingham July 16, 1879; public schools. Salesman. President I. R. C. A., K. C. Committee on public health, House 1911.

LOUIS A. FOLEY, Democrat, Boston, born in Acton Aug. 11, 1875; public schools, Boston University. Lawyer. Committee on insurance, House 1911.

JAMES A. McELANEY, JR., Democrat, Boston, born there Sept. 6, 1883; educated in the public schools, Evening High school and Franklin Institute. Manager Boston Column Company. Past president Catholic club of Dorchester; chief ranger Court Mt. Ida M. C. O. F.; chairman of parks and playground committee of Meeting House Hill Improvement Association of Dorchester. In House handled "street sidewalk bill" for United Improvement Association of Boston; advocated "direct nomination," "initiative and referendum" and other labor measures. On committee on taxation, House 1911.

Vote of district: T. S. Bell, Dem., Rep., 3,853; H. R. Cumming, Rep., 3,655; JAMES F. EAGAN, Dem., 4,258; LOUIS A. FOLEY, Dem., 4,095; L. C. Greenleaf, Rep., 3,702; JAMES A. McELANEY, JR., Dem., 4,237.

DISTRICT No. 21.—Ward 21 *Boston*.—JOHN CARR, Republican, of Boston, was born in Antrim, N. H., Aug. 19, 1828; educated in district schools and Hancock Academy, N. H., Banker. Past master of Washington lodge Masons, past eminent commander Joseph Warren commandery Knights Templar. Committees on banks and banking and federal relations, House 1910; federal relations, 1911.

JAMES T. KENNEY, Democrat, Boston, born in Central Falls, R. I., June 20, 1870; public schools. Musician; newspaper work. A. O. H., American Federation of Musicians, Boston Press club, S. of V. Committee on public lighting (clerk), House 1911.

Vote of district: JOHN CARR, Rep., 2,107; JAMES T. KENNEY, Dem., 2,111; M. L. Morrison, Dem., 2,048; J. E. Rousmaniere, Rep., 1,930.

DISTRICT No. 22.—Ward 22 *Boston*.—JAMES F. GRIFFIN, Democrat, Boston, born in Roxbury Jan. 19, 1884; Lowell grammar, Evening High schools. Member Boston Curb Exchange; K. C., Veteran Firemen, Loyal Order of Moose. Committee on harbors and public lands, House 1911.

JAMES P. MAGUIRE, Democrat, Boston, born there Nov. 15, 1880; public schools. Lithgow, Maher & Co., brokers. Committee on education, House 1911.

Vote of district: C. Graumann, Rep., 1,712; JAMES F. GRIFFIN, Dem., 2,144; J. H. Knight, Rep., 1,822; JAMES P. MAGUIRE, Dem., 2,106.

DISTRICT No. 23.—Ward 23 *Boston*.—JOHN JOSEPH CONWAY, Democrat, of Boston, was born there (West Roxbury) Sept. 2, 1874; educated in the grammar and High schools of Boston. Is a gas and electric fitter and hanger. Member of Jamaica Plain council Knights of Columbus; Roslindale, Mt. Hope, West Roxbury and Germantown Citizens' associations; Massachusetts Catholic Order of Foresters; common council 1902-3-4. House 1905-6-7, committees on public service, counties, ways and means; ways and means, House 1910; ways and means, counties (clerk), 1911; special on Congressional redistricting.

WILLIAM M. McMORROW, Democrat, of Boston, was born there Oct. 22, 1885; educated in Agassiz grammar school, Boston College, class of 1906. Retail drug clerk; teacher at Boston College H. S. 1907. Student at Harvard Law School. Member of division 15 A. O. H., Forest Hills Citizens' Improvement Association, Francis Parkman Association. On committee on banks and banking, House 1911.

Vote of district: JOHN J. CONWAY, Dem., 2,511; WILLIAM M. McMORROW, Dem., 2,511; G. C. Morse, Rep., 1,836; G. W. Smith, Rep., 1,882.

DISTRICT No. 24.—Ward 24 *Boston*.—CHARLES L. CARR, Republican, Boston, born there (Dorchester) Dec. 25, 1876; public schools, Harvard College 1889, Harvard Law School 1902. Lawyer. Union lodge Masons, Republican club of Massachusetts, Boston City and Dorchester Yacht clubs. Common council 1908; aldermen 1909. Committee on metropolitan affairs (clerk), House 1910-11.

THOMAS P. CURTIN, Democrat, Boston, born in (North) Chelmsford, March 6, 1870; parochial school. Printer. Heptasophs. Committees on constitutional amendments and labor, House 1911.

JAMES A. HART, Republican, Boston, born in Guysboro, N. S., Oct. 29, 1864; public schools. In grocery and provision business at same place, 1894 Dorchester Ave., Dorchester district, for 20 years. Gate of Temple lodge Masons; Dorchester lodge Odd Fellows, Ellis encampment; Nies Men's, Gentlemen's Driving, Intercolonial and Ashmont clubs. Common council 1908-9, committee on appropriations. Committee on federal relations, House 1911.

Vote of District: CHARLES L. CARR, Rep., 2,788; A. G. Cummings, Dem., 2,553; THOMAS P. CURTIN, Dem., 2,598; J. E. Fitzgerald, Dem., 2,322; JAMES A. HART, Rep., 2,779; L. G. Roberts, Rep., 2,583.

DISTRICT No. 25.—Ward 25 *Boston*.—THOMAS F. J. CALLAHAN, Democrat, Boston, born there Oct. 24, 1873; public schools. B. U. Law School 1906. Lawyer Committee on education House 1911.

ALLEN CLARK, Democrat, Boston, born in Wolverton, England April 18, 1870; public schools. Contractor. House 1904, '06, committees on taxation, election laws; 1911, military affairs, prisons.

Vote of district: J. B. Brown, Rep., 1,606; THOMAS J. F. CALLAHAN, Dem., 1,763; ALLEN CLARK, Dem., 1,856; Martin Hays, Rep., 1,620.

DISTRICT No. 26.—*Chelsea*.—MELVIN B. BREATH, Democrat, Chelsea, born there March 28, 1881; High school, Boston College, B. U. Law School 1905. Lawyer. Alderman 1908. Elks, K. C. Committee on legal affairs, House 1911.

Vote of district: MELVIN B. BREATH, Dem., 853; J. E. Supple, Rep., 625.

DISTRICT No. 27.—Ward 5 *Chelsea, Revere, Winthrop*.—HUGH M. McKAY, Republican, of Revere, was born in Montreal, June 10, 1870; educated in public schools of Montreal and Hamilton. Steel engraver Member Star of Bethlehem lodge Masons of Chelsea, past grand Neptune lodge Odd Fellows of Revere, Revere lodge Elks (trustee). Selectmen 1907-8-9, serving as chairman. On committee on cities, House 1911.

ALFRED TEWKSBURY, Republican, Winthrop, born there Sept. 19, 1857; educated in its public schools. Boot and shoe and dry goods business, real estate. Selectman 1896-7, park commissioner 1899, 1901-2, moderator of town meetings, first one chosen for yearly term in 1910. Pleasant Park Yacht club. Committees on harbors and public lands (clerk,) State House and libraries, water supply, House 1911.

Vote of district: HUGH McKAY, Rep., 3,498; ALFRED, TEWKSBURY, Rep., 3,603.

WORCESTER COUNTY.

DISTRICT No. 1.—*Athol, Dana, Petersham, Phillipston*.—MERRICK E. HILDRETH, Republican, of Petersham, was born there Aug. 1, 1840; educated in its public schools. Is a farmer. Selectman and overseer of poor 1885 to date. Committee on public health, House 1911.

Vote of district: J. A. Carter, Rep. Ind., 109; F. E. Gibbs, Dem., 385; MERRICK E. HILDRETH, Rep., 803; H. M. Pike, Ind. Lab., 458.

DISTRICT No. 2.—*Ashburnham, Gardner, Templeton, Winchendon*.—WENDELL P. CLARK, Republican, of Winchendon was born in Princeton Oct. 1, 1843; educated in the public schools. In chair manufacturing business until 1908, when he retired from it, although continuing in the grain and coal business. Vice-president and director of the First National Bank of Winchendon and trustee of the Winchendon Savings Bank. Member of Red Men. Committee on counties, House 1911.

CHARLES N. EDGELL, Republican, Gardner, born there Jan. 29, 1843; Barre, Vt., and New Ipswich academies. Fire insurance, deeds, mortgage, will and probate business. Selectmen, assessors, board of health, fire department. Masons, Mystic Shrine; Odd Fellows; O. E. S. Committee on military affairs, House 1910; elections, prisons, 1911.

Vote of district: WENDELL P. CLARK, Rep., 1,548; C. M. Day, Dem., 1,239; C. N. Dyer, Dem., 1,457; CHARLES N. EDGELL, Rep., 1,584.

DISTRICT No. 3.—*Barre, Holden, Hubbardston, Oakham, Princeton, Rutland, Sterling, Westminster.*—WILLIAM H. WHEELER, Republican, of Hubbardston, was born in Lexington Sept. 4, 1848; educated in the public schools. Is a merchant. Member of Hope lodge of Masons, Gardner royal arch chapter, Ivanhoe commandery Knights Templar of Gardner; Hubbardston lodge A. O. U. W., Hubbardston Grange; selectman, overseer of the poor, school committee, trustee of public library since 1887, town clerk and treasurer since 1895. In House of Representatives in 1894, on committee on ways and means; public charitable institutions, 1911.

Vote of district: WILLIAM H. WHEELER, Rep., 1,102; all others, none.

DISTRICT No. 4.—*Brookfield, Hardwick, New Braintree, North Brookfield, West Brookfield.*—ELI M. CONVERSE, Republican, West Brookfield, born in Brookfield Oct. 4, 1850; public schools. Storekeeper. Justice of peace, notary public; selectman 1900-5. Committee on drainage, House 1911.

Vote of district: ELI M. CONVERSE, Rep., 988; J. N. Quinlan, Dem., 784.

DISTRICT No. 5.—*Charlton, Southbridge, Sturbridge.*—WILFRID J. LAMOUREUX, Democrat, Southbridge, born there Dec. 13, 1869; St. Joseph's College of Watertown, N. Y., 1888. Furniture business. Eagles, Red Men. Clerk sewer commission 1904-10, inclusive, auditor 1899-00, library committee 1901-2-3; president Southbridge Co-operative bank 1910; Democratic town committee 1904-10. Committees on drainage, Southbridge Savings Bank investigation (special), House 1910; banks and banking, 1911.

Vote of district: C. C. Bradford, Rep., 901; WILFRID J. LAMOUREUX, Dem., 1,153.

DISTRICT No. 6.—*Auburn, Leicester, Paxton, Spencer.*—ALFRED ARSENAULT, Democrat, Spencer, born there Jan. 3, 1869; public schools, Hinman's Business College. Clerk. K. C., F. of A.; registrar 12 years. Committee on federal relations, House 1910; public lighting, 1911.

Vote of district: ALFRED ARSENAULT, Dem., 1,119; E. Warren, Rep., 893.

DISTRICT No. 7.—*Dudley, Oxford, Webster.*—LAWRENCE J. DUGAN, Democrat, Webster, born there Nov. 17, 1874; High school. Druggist. K. C., A. O. H. Committee on roads and bridges, House 1910-11.

Vote of district: B. Clark, Rep., 832; LAWRENCE J. DUGAN, Dem., 1,414.

DISTRICT No. 8.—*Blackstone, Douglas, Grafton, Millbury, Shrewsbury, Sutton, Uxbridge.*—EDWARD N. JENCKES, Democrat, of Douglas, was born in Burrillville, R. I., Dec. 31, 1846; educated in its public schools and East Greenwich Academy, class of 1864. Merchant, also farming. In Rhode Island Legislature in 1882-3, on committees on real estate and fisheries, on committee on towns in House 1911.

JOHN F. MEANEY, Democrat, of Blackstone, was born in Scituate, R. I., Jan. 5, 1880; educated in Blackstone public schools, Boston University Law School, class of 1901. Lawyer. Special justice 2d district court of Worcester. Town counsel since 1902; chairman of executive committee on the Democratic state committee in 1908. Member of Welcome Farnum

court of Foresters of America. On committees on drainage, legal affairs, public lighting, towns, special milk investigation, Senate 1910; judiciary, agriculture, 1911; special on Congressional redistricting.

Vote of district: H. A. Cook, Rep., 1,290; G. J. Dudley, Rep., 1,360; EDWARD N. JENCKES, Dem., 1,743; JOHN F. MEANEY, Dem., 1,903.

DISTRICT No. 9.—*Hopedale, Mendon, Milford, Northbridge, Upton.*—WILLIAM R. BURKE, Democrat, Milford, born there July 14, 1870; public schools. Dry goods salesman. Eagles, A. O. H., K. of C. Committee on prisons, House 1909; cities, 1910-11.

EDWIN F. LILLEY, Republican, of Milford, was born there Aug. 29, 1870; educated in its public schools. Jewelry business. Member Montgomery lodge Masons, Milford commandery Knights Templar, Aleppo temple Mystic Shrine; Milford lodge Odd Fellows, Milford lodge of Elks, Milford Grange; selectmen 1909-10 (chairman '10), Republican town committee (chairman 1909-10-11). Committees on harbors and public lands and public health, House 1911.

Vote of district: WILLIAM R. BURKE, Dem., 1,932; J. R. Ferry, Rep., 1,803; EDWIN F. LILLEY, Rep., 1,843; W. H. Miskell, Dem., 1,341.

DISTRICT No. 10.—*Berlin, Bolton, Boylston, Clinton, Northborough, Southborough, West Boylston, Westborough.*—AMOS THEODORE SAUNDERS, Republican, born in Waterford, Me., May 3, 1874; public schools, Bridgton Academy of Bridgton, Me., B. U. Law School 1900. Lawyer. Town solicitor 1904-5-6, Moderator 1904-5. Republican club of Massachusetts, Worcester county Republican club; town committee 1902-3-4-5-6 (chairman in 1904-5-6). Clerk of committee on judiciary, House 1909; judiciary, elections, liquor law (chairman) 1910; special committee on compensation for industrial accidents, 1910; judiciary (chairman), 1911.

AUGUSTUS EDWARD WRIGHT, Republican, of Southborough, was born there (Fayville) Feb. 25, 1878; educated in Phillips Andover Academy, Harvard College, class of 1900 (left in senior year). Architect 1901; general store in Fayville since 1902. Member St. Bernard lodge Masons (treasurer 1901-6). Committees on State House and libraries and taxation, House 1911.

Vote of district: W. H. Dietzman, Dem., 1,795; G. Knorr, Soc., 138; R. Lawrance, Soc., 142; T. H. Reilly, Dem., 1,759; AMOS T. SAUNDERS, Rep., 2,150; AUGUSTUS EDWARD WRIGHT, Rep., 1,985.

DISTRICT No. 11.—Ward 6 *Fitchburg, Harvard, Lancaster, Leominster, Lunenburg.*—CHARLES H. HOWE, Republican, Leominster, born there Dec. 17, 1850; public schools. Comb manufacturer. Water board; A. O. U. W., Red Men, K. of H. On committees on labor and public lighting, House 1911.

FRANK H. POPE, Democrat, Leominster, born in Sandwich March 7, 1854; public schools, Dean Academy of Franklin. Clerk, newspaper correspondent. Leominster lodge Odd Fellows, Leominster club, Union club, Marlborough; Leominster lodge N. E. O. P.; secretary Democratic state committee 1907; ex-president Leominster board of trade. Committee on ways and means, House 1908; elections, rules, ways and means, 1909; rules, ways and means, 1910; same and public utilities, 1911.

Vote of district: T. U. Benson, Soc., 144; H. H. Fuller, Rep., 1,802; CHARLES H. HOWE, Rep., 1,882; FRANK H. POPE, Dem., 1,894; J. H. Sheehan, Dem., 1,065; G. H. Snow, Rep. Cit., 136; H. A. Webber, Soc., 105.

DISTRICT No. 12.—Wards 1, 2, 3, 4, 5 *Fitchburg.*—FRANK O. HARDY, Republican, Fitchburg, born there Sept. 13, 1870; public schools, High school, class of 1888. Brass founder. Director Fitchburg Safe Deposit & Trust Company; Massachusetts Republican club. Committee on railroads, House 1909; labor (chairman), railroads, 1910; public lighting, railroads, 1911.

DANIEL W. TEEHAN, Democrat, of Fitchburg, was born in Upton Aug. 31, 1868; educated in the public schools of Upton. In clothing business 1887-1900; in cigar business since. Member Fitchburg lodge Elks, division 37 A. O. H., Fitchburg council Knights of Columbus. Committee on cities, House 1911.

Vote of district: R. E. Anderson, Soc., 275; C. A. Babbitt, Dem., 1,623; A. Davidson, Soc., 289; L. N. M. Des Chenes, Rep., 1,479; FRANK O. HARDY, Rep., 1,772; DANIEL W. TEEHAN, Dem., 1,691.

DISTRICT No. 13.—Ward 1 *Worcester*.—CLARENCE W. HOBBS, JR., Republican, Worcester, born in Woodfords, Me., Oct. 1, 1878; public schools, Harvard 1902, its Law School 1904. Lawyer. Committees on engrossed bills, legal affairs (clerk), House 1910; judiciary (clerk), 1911.

Vote of district: F. E. Deignan, Dem., 627; CLARENCE W. HOBBS, JR., Rep., 1,351.

DISTRICT No. 14.—Ward 2 *Worcester*.—FREDERICK W. HURLBURT, Republican, Worcester, born there Oct. 4, 1859; public schools. Railroad clerk, ticket agent and freight cashier of B. & M. Odd Fellows; Worcester county Republican club. Committee on insurance, House 1911; special on Congressional redistricting.

Vote of district: FREDERICK W. HURLBURT, Rep., 1,174; C. S. Murphy, Dem., 689.

DISTRICT No. 15.—Ward 3 *Worcester*.—JOHN C. MAHONEY, Democrat, of Worcester, was born in Ireland March 22, 1878; came to America at the age of 18; educated in the grammar and Evening High schools of Worcester; now in senior year of Y. M. C. A. Law School. In employ of Boston & Maine R. R. Co. one year, in Worcester water department two years; clerk in the same eight years. Member Division 1 A. O. H. of Worcester, president six years; chief ranger of Irish National Foresters, court Parnell Branch of Worcester, five years; Alhambra council Knights of Columbus, Mt. Tom court Foresters of America, City Employees' Union, Aztec Social club, Adams Debating society. On committees on elections and legal affairs in House 1911.

Vote of district: JOHN C. MAHONEY, Dem., 922; M. F. Malone, Ind., 377; H. L. Proulx, Rep., 511.

DISTRICT No. 16.—Ward 4 *Worcester*.—JOHN T. FLANAGAN, Democrat, of Worcester, was born there May 25, 1869; educated in its public schools, including High, class of 1887. In Arcade Foundry, Bradley Car Company, Boston & Maine Railroad Company, fire insurance, Buckley Car Company, and now in undertaking business. President division 3 A. O. H., treasurer United Divisions A. O. H.; Worcester lodge Elks, Knights of Robert Emmet, Father Matthew Total Abstinence Society; court McCafferty M. C. O. F., ex-president St. John's T. and L. guild. On committee on prisons, House 1911.

Vote of district: JOHN T. FLANAGAN, Dem., 1,632; all others, none.

DISTRICT No. 17.—Ward 5 *Worcester*.—MICHAEL A. HENEBERY, Democrat, Worcester, born there Nov. 10, 1877; public schools. Lawyer. K. C., R. A., Rostrevor and Fulton clubs; Worcester County Bar Association; City Employees' Union. Committee on insurance, House 1910; street railways, 1911.

Vote of district: MICHAEL A. HENEBERY, Dem., 1,386; all others, none.

DISTRICT No. 18.—Ward 6 *Worcester*.—CHARLES A. ORSTROM, Democrat, Worcester, born in Charlottenberg, Sweden, March 17, 1878; came to this country at 13; Worcester public schools. Barber. Red Men, Thule lodge Odd Fellows, Sveagille association, Swedish Charitable society, ex-president Barbers' Union. Common council 1903-4-5-6-7; aldermen 1910. Committee on public lighting, House 1911.

Vote of district: Fred Midgley, Rep., 901; CHORLES A. ORSTROM, Dem., 1,137.

DISTRICT No. 19.—Ward 7 *Worcester*.—ALBERT H. SILVESTER, Republican, Worcester, born in Boston Jan. 21, 1859; Holten High school, Danvers, and a commercial college. Card clothing machine operator. Odd Fellows, Worcester Society of Antiquity; Republican city committee 1907-10. Committees on federal relations and labor, House 1911.

Vote of district: T. J. Bowen, Dem., 862; ALBERT H. SILVESTER, Rep., 1,019.

DISTRICT No. 20.—Ward 8 *Worcester*.—ARTHUR M. STONE, Republican, of Worcester, was born in Spencer Oct. 31, 1847; educated in public schools. Left school in 1862 to enlist, served in 34th regiment three years. Cashier First National Bank, Worcester, 1874; partner in Goddard, Fay & Stone and Goddard, Stone & Co., 14 years, employing 600 men. In 1894 organized Isaac Prouty & Co., of Spencer, boot and shoe manufacturers, a $300,000 corporation, and was its treasurer 1894-01; second vice-president and treasurer Crompton & Knowles Loom Works; president Boston-Worcester Footwear Company; director City National Bank; director Mechanics National Bank, 1910; president Worcester Board of Trade 1894-7; member common council 1884-5 (president '85); president Worcester Congregational club; Morning Star lodge of Masons; G. A. R.; Commonwealth and Tatnuck Country clubs. Committee on mercantile affairs, House 1910-11.

Vote of district: J. F. Butler, Dem., 605; ARTHUR M. STONE, Rep., 1,184.

DISTRICT No. 21.—Ward 9 *Worcester*.—OSCAR E. ARKWELL, Republican, of Worcester, was born in Westboro March 11, 1867; educated in the public schools. In the grocery and provision business. Member of Worcester Republican club, W. F. C. B. On committee on fisheries and game, House 1911.

Vote of district: OSCAR E. ARKWELL, Rep., 683; J. H. F. Mooney, Dem., 378; G. A. Reed, Rep. Cit., 619.

DISTRICT No. 22.—Ward 10 *Worcester*.—ROBERT MORRIS WASHBURN, Republican, Worcester, born there Jan. 4, 1868; public schools, Harvard College, class of 1890. Lawyer. Clerk of committee on railroads, House 1908; liquor law, railroads (chairman), rules, 1909; libraries, rules, railroads (chairman), 1910; also Southbridge Savings Bank investigation (special), 1910; rules, railroads (chairman), public utilities, 1911.

Vote of district: J. M. Thayer, Dem., 468; ROBERT M. WASHBURN, Rep., 1,351.

THE CHAPLAIN AND CLERKS.

REV. DANIEL WINGATE WALDRON, chaplain of House, was born in Augusta, Me., Nov. 11, 1840. Graduated from Bowdoin College in 1862, Andover Theological Seminary 1866. Ordained and installed pastor of Congregational Church, East Weymouth, Mass., April 3, 1867, dismissed May 14, 1871, to become pastor of Maverick Church, East Boston, which position he held until Dec. 1, 1872. Since Feb., 1873, connected with City Missionary Society, Boston, now its secretary and superintendent. Preached "Election Sermon," Jan. 7, 1880. Elected chaplain of House in 1879, and re-elected each year since.

JAMES W. KIMBALL, clerk, Republican, born in Lynn December 17, 1858. Received his education in public schools; on leaving school entered printing business, which trade he has since followed. In 1882, appointed page of House of Representatives, afterwards ap-

pointed messenger of same branch; in 1888, when a vacancy occurred in assistant clerkship of House, appointed to fill that position. Golden Fleece lodge Masons. Nominated for clerk by House Republicans in caucus and elected by full House of 1897-98-99-00-01-02-03-04-05-06-07-08-09-10-11.

FRANK E. BRIDGMAN, assistant clerk, Roxbury, born in Springfield March 28, 1869; Toledo, O., High school, 1887, salutatorian. With Mechanics' Iron Foundry Company, Roxbury, from Aug. 8, 1887, until appointed clerical assistant in Senate, Jan. 1, 1894; served there three terms, then appointed to present position.

CLARENCE J. SMITH, clerical assistant, Boston, born there Sept. 3, 1875; English High 1893; post-graduate course. Page to Speaker of House 1895-6-7-8; appointed clerical assistant 1899.

KARL H. OLIVER, appointed clerical assistant Jan. 1, 1895, born in Lynn Jan. 6, 1884; Lynn High school, Dartmouth College 1901-2; taught in Intervale, N. H., 1904-5-6.

ERNEST GRANT WEBB, Danvers, born there Aug. 6, 1885; High school. Masons. Page of House 1902-3-4-5-6; appointed clerical assistant Jan. 4, 1907.

THE SERGEANT-AT-ARMS AND HIS APPOINTEES.

THOMAS F. PEDRICK, Lynn, born in 1846 in Marblehead; public schools. Shoe business until 1884, when he was appointed messenger; assistant doorkeeper 1901; doorkeeper 1904. Assistant assessor 5 years, clerk of board 17 years, special county commissioner 1891-4, justice of peace, notary public. K. of H., Odd Fellows. Doorkeeper of House 1900-1909. Elected Sergeant-at-Arms Jan. 5, 1910.

ADELBERT M. MOSSMAN, of Hudson, was born in Searsport, Me., Nov. 23, 1848; educated in public schools of Sudbury and Hudson, Mass. Jeweler. Served in Co. I, 35th N. J., in Sherman's Army of Georgia, Feb. 24 to July 23, 1865. Past master Doric lodge Masons; Houghton royal arch chapter of Marlboro; past commander Trinity commandery Knights Templar; past patron Corinthian chapter O. E. S., Hudson lodge A. O. U. W. Organizer and captain Co. M, 5th M. V. M., 1887-94; major 1894-98, retired as lieut. col.; assistant adj. gen., as lieut. col., Nov., 1907, until appointed as first clerk of sergeant-at-arms, Aug. 26, 1909.

FRANK S. FINNEY, Plymouth, born there April 20, 1845; Plymouth High school. Enlisted March 31, 1864, Signal Corps; mustered out July 11, 1865. Bookkeeper, insurance. G. A. R., A. O. U. W. House messenger Feb. 12, 1906, to Jan. 1, 1911, when appointed clerk of sergeant-at-arms, acting as purchasing agent.

CHARLES W. PHILBRICK, Lowell, born there March 18, 1842. Enlisted in Co. F, 3d N. H. Regiment, August 9, 1861; discharged September, 1864. Appointed special messenger 1872; regular messenger, August, 1892. Odd Fellows, G. A. R., N. H. Vet. Assn.

GEORGE M. FILLEBROWN, messenger, born in Mt. Vernon, Me., May 5, 1841; public schools. Enlisted April 15, 1861, in Co. F, 4th Massachusetts; 1st lieutenant; mustered out June 25, 1864. Foreman in hat factories. Appointed messenger January, 1895.

FRANK W. COLE, South Framingham, born there July 4, 1876; its schools. Wholesale plumbing supply house. Gen. J. G. Foster camp, Sons of Veterans. Framingham lodge Odd Fellows. Welcome lodge D. of R. Appointed page of House Jan. 1, 1895, assistant clerk legislative Document Room since 1898; promoted to document clerk Jan. 5, 1910.

BENJAMIN H. McKINLEY, Lowell, born there, Nov. 26, 1887; grammar and High schools, preparatory school, Lowell Commercial College 1906. Ancient York lodge Masons. Appointed Senate page in Jan., 1904; appointed assistant clerk in Document Room Jan. 5, 1910.

FRED HENRY KIMBALL, chief engineer, born in Mercer, Me., Jan. 15, 1870; public schools Augusta, Me. Boston Elevated two years; superintendent power station Boston Terminal Building five years; appointed to present position Jan. 25, 1904. Mason, Odd Fellows, New England Street Railway club.

MISS ELLEN MUDGE BURRILL, cashier, born in Lynn, Mass., June 16, 1872; graduated from Lynn High school 1889. Stenographer for National Headquarters Grand Army 1893-1894; stenographer Sergeant-at-arms Nov. 1. 1894, to May 5, 1903. Appointed cashier May 5, 1903. Council of Lynn Historical Society.

LUKE K. DAVIS, doorkeeper of Senate, born in Jaffrey, N. H., Feb. 23, 1845; common schools of Worcester, whither he removed at ten. Woodworker by occupation. Enlisted Aug. 12, 1862, Co. C, 36th regiment, wounded May 12, 1864, at Spottsylvania; discharged June 29, 1865. George H. Ward Post G. A. R., Damascus lodge Knights of Pythias. Appointed State House messenger 1887, assistant doorkeeper 1899, promoted to doorkeeper Jan., 1904.

CHARLES H. JOHNSON, Woburn, born in that city Sept. 19, 1843; public schools. July, 1862, enlisted in Co. K, 39th regiment; promoted to corporal June, 1863. Appointed messenger 1891, assistant doorkeeper Jan., 1904. Post 161, G. A. R.

B. H. JELLISON, Haverhill, born in Byfield, Nov. 29, 1846, common schools. Shoemaker. Co. C, 19th regiment; made sergeant on field, July 4, 1863, for capturing a rebel flag and saving United States flag same day; medal from Congress for same. Wounded at Fair Oaks, June 23, 1863; at Cold Harbor in 1864. Commissioned 2d lieutenant at close of war. Second lieutenant, Co. F, 6th regiment, 1863; resigned, chosen to same position Co. F, 8th regiment; 9 years captain same company. G. A. R. Appointed messenger 1889.

FRANCIS A. IRELAND, Pittsfield, born in Dexter, Me,. July 27, 1843; public schools. Overseer 20 years in woolen mill. Private in Co. E, 22d Maine regiment. Past commander of Post No. 125, G. A. R., past warden and past D. G. W. in N. E. O. P., secretary and treasurer of Berkshire County G. A. R. Association. Appointed Senate messenger Jan., 1898.

EDWARD C. COOK, Westfield, born in New Marlboro Aug. 13. 1845; public schools. Carpenter. Enlisted Dec. 13, 1861; corporal in Co. H, 31st regiment, Department of Gulf: discharged Oct. 9, 1865. Member Lyon Post, G. A. R., Westfield: formerly of Scott Bradley

Post of Lee. Woronoco lodge Odd Fellows, Westfield. Appointed Senate messenger in Jan., 1900.

LAWRENCE G. MITCHELL, Somerville, born in Boston, Jan. 24, 1880; public schools, including High school. Columbian lodge Masons, St. Paul's royal arch chapter. Appointed Senate page, Jan., 1897; Senate messenger, Jan., 1903.

ENOCH PRATT, Middleboro, born in Bridgewater, Oct. 4, 1843; public schools, Pratt Academy. Shoemaker. Enlisted Aug. 13, 1862, 1st Heavy Artillery Army of Potomac; mustered out July 21, 1864. Gen. Pierce Post, G. A. R., U. V. U. Masons. Appointed messenger in Jan., 1903.

WILLARD S. COOKE, Lexington, born In Granby, Dec. 12, 1838; public schools, Amherst Academy, Williston Seminary, Amherst and Williams colleges, graduating from latter in 1861. Enlisted Aug. 30, 1862, in Co. F, 37th regiment, Army of Potomac, 6th Army Corps; mustered out June 21, 1865; member post 139, G. A. R. of Somerville; associate member Kinsley Post No. 113 of Boston and Hooker Associates; Pacific lodge Masons of Amherst. Began newspaper work on Springfield Homestead in 1869; 1873 came to Boston Daily News; 1875 to Boston Herald, as reporter, but was advanced to news editor and chief editor of Evening Herald, remaining until 1899, when resigned to engage in journalistic work in New Hampshire; returned to Boston 1900; appointed Senate messenger Jan. 15, 1904.

FRANK A. DOW, born in Haverhill March 16, 1848; public schools. Enrolled Aug. 22, 1864, in 28th Unattached Co. M. A., later consolidated into 4th Mass. H. A.; discharged June 17, 1865, close of war. Co. F, 6th regiment 1870-7; City Council 1882-3. Photographer, stereopticon illustrating. Commander Major How Post, G. A. R., 1907-8-9-10. Appointed messenger Dec. 14, 1907.

CHARLES O. HOLT, of Gardner, was born in Hubbardston Oct. 1, 1879; educated in public schools, including High. Grocery business in Gardner. Charles Sumner camp S. of V. Appointed messenger Jan. 8, 1911.

GEORGE J. ABBOTT, Boston (Allston), born there June 23, 1892; public schools, graduating from Washington grammar school, and from Mechanic Arts High. Appointed page Jan. 1, 1907.

CHARLES E. THATCHER, Great Barrington (Housatonic), born there July 24, 1887; public schools, Searle's High school 1906; Clerk at Heaton Hall, Stockbridge 1906-11; Croxton Auto Company, Columbus avenue, Boston. Appointed Senate page Jan. 1, 1909.

FRED L. JENNERY, Cambridge, born in (South) Boston March 18, 1892; graduate of Bigelow grammar school, Burdett College. Y. M. C. A. Appointed House page Jan. 1, 1909; Senate page Jan. 5, 1910.

GEORGE H. NORTON, of Chelsea, was born in Newport, Me., Aug. 1, 1892; educated in Chelsea schools, including High, and Burdett's Commercial College. Y. M. C. A. Appointed page Jan. 5, 1910.

JAMES BEATTY, doorkeeper, Waltham, born in Manchester, England, Aug. 26, 1845; came to Salem when only 2 years old; common schools. Enlisted Sept. 22, 1861, in Co. I, 22d Massachusetts, 3 years a bugler in Fifth Corps Army of Potomac, taking part in all

engagements. Mustered out Oct. 18, 1864. Auctioneer, furniture business. Alderman 1897-98-99. Commander Waltham G. A. R. Post, Odd Fellows; A. O. U. W. Appointed messenger at State House 1886; legislative postmaster 1893-1909; purchasing agent 1910; appointed doorkeeper Jan. 1, 1911.

FRANCIS STEELE,, Boston, born there Jan. 22, 1851; Eliot school. Been clerk. Appointed messenger 1880; assistant doorkeeper Jan. 5, 1910.

MORRIS C. JACKSON, Lynn, born there Sept. 22, 1890; three years in High school. Brotherhood Railroad Trainmen. Appointed House page Jan. 1, 1908; postmaster Jan. 1, 1911.

THOMAS COYNE, Milford, born Ireland Dec. 11, 1833. Sept. 30, 1861, Co. A, 2d Batt. N. Y.; mustered out March 17, 1865. G. A. R. Crispins, K. of L., constable, Sons of Temperance. Appointed messenger of House 1887..

JOHN B. FISHER, Dedham, born Vermont 1842; public schools. Co. M. 1st Mass. Cavalry Dec. 25, 1863; mustered out 1st sergeant, Co. A. Masons. G. A. R. Appointed messenger 1889.

EDWIN C. GOULD, Melrose, born Aug. 19, 1840, at Wilmington; Bath, Me., schools. In 1856 printed in Melrose its first paper, Melrose Advertiser, now Melrose Journal; went to Atchinson, Kan., 1857, employed on "Squatter Sovereign," a Free State paper; crossed the plains in 1860 at time of Pike's Peak gold fever; employed in mines when war broke out. Enlisted Sept. 1, 1861, in Co. F, 1st Colorado Cavalry; wounded at Glorietta, N. M., March 28, 1862; discharged Oct. 16, 1864; postmaster at military post, Fort Lyon, Col., 1862 to 1865; in 1866 entered employ of Bridgeport, Conn., Rubber Company, where remained 13 years. From 1879 to 1891 cashier for F. M. Holmes Furniture Co., of Boston. Past commander U. S. Grant Post, No. 4, G. A. R.; member of Sons of the American Revolution: tyler Wyoming lodge and Waverly royal arch chapter Masons; town and now city auditor; justice of peace and notary public. Appointed messenger in 1891.

MARK C. LONDON, Boston, born in Philadelphia, Dec. 20, 1847; its public schools. Been railroad porter. Enlisted Jan. 4, 1864, in Co. A, 25th regiment, U. S. A., colored troops, Lancaster, Pa.; discharged Dec., 1865; served as orderly to Col. F. L. Hitchcock in last year of war; past commander R. A. Bell Post, G. A. R.; past chancellor commander Wm. C. Nell lodge Knights of Pythias. Appointed messenger 1893.

SIDNEY HOLMES, (South) Boston, born in Plymouth Aug. 21, 1843; public schools. Cabinet maker. Odd Fellows. Appointed House messenger January, 1888.

C. J. TARBELL, Springfield, born in Mt. Holly, Vt., Nov. 11, 1842; public schools. Enlisted Sept. 1, 1862, in Co. E, 16th Vermont; wounded at Gettysburg; mustered out Aug. 10, 1863; re-enlisted Jan. 1, 1865, in 26th N. Y. Cavalry; mustered out June 27, 1865, at close of war. 1840. Furniture business. Co. F, 1st regiment, Aug. 14, 1862; prisoner vator man 1894-1908; appointed messenger Jan. 1, 1908.

THOMAS P. FROST,, Lawrence, born Eastport, Me., Sept. 13, 1840. Furniture business. Co. F, 1st regiment, ug. 14, 1862; prisoner in Andersonville, Florence, Charlestown 7 months; mustered out March 1, 1865; G. A. R. Appointed House messenger in Jan., 1900.

JAMES P. CLARE, Hudson, born Chelsea March 23, 1846; Co. E, 19th regiment, July 25, 1861, June 30, 1865; 2d lieut. 26th Inf., U. S. V., July 5, 1900, May 13, 1901; Capt. Co. M 5th regiment; retired as Major Dec. 10, 1904. Masons. Appointed messenger 1902.

JOHN OTIS BUSH, Malden, born Foxcroft, Me., Feb. 11, 1849; public schools, academy, commercial school. Nov., 1863, Co. I, 2d Maine Cavalry; discharged June 16, 1865. Masons. Appointed messenger 1905.

NATHANIEL D. CURRY, Whitman, born Windsor, N. S., July 28, 1866; public schools. Cabinet and box maker. State House elevator man 1894-1908; appointed messenger Jan. 1, 1908 .

JACOB B. HENRY, born Eastport, Me., Dec. 2, 1843. Farmer, fisherman, pianos. Co. K, 1st Me. H. A., Aug. 3, 1862. Masons, G. A. R., Pilgrim Fathers, A. O. U. W. Appointed messenger to House in 1908.

RICHARD B. BROWN, Marblehead, born there March 17, 1847; public schools. At sea, 1860; U. S. Navy 1863-4; Co. C, 8th regiment 1864-5. Fishing; shoe manufacturer, auctioneer. Selectman 1902-3-4; cemetery commission. Appointed messenger 1909.

DAVID FULLER, Fall River, born in Austria Nov. 4, 1847; educated in Kamnitz; came to United States May 10, 1865. Enlisted Feb. 4, 1867, assigned to Battery A, 5th Artillery, at Fortress Monroe, a guard of Jefferson Davis; honorably discharged June 10, 1875. Bottling business, patents, cranberry growing; last seven years military instructor in High school and police department. Enlisted in Co. M, 1st infantry, M. V. M., Dec. 10, 1878; 1st lieutenant Spanish-American War, 1898; promoted to captain Feb., 1899; retired as major April 5, 1910. Appointed messenger Dec. 24, 1900.

ERNEST SAUNDERS, Gloucester, born there July 1, 1870; educated in its public schools. Clerk of Boston & Gloucester Steamboat Company. Served in Co. G, 8th regiment in Spanish War. Member Spanish War Veterans. Appointed messenger Jan. 1, 1911.

HORACE S. TOWER, Hanover, was born there May 11, 1847; educated in its public schools and Hanover Academy. Express and stable business 40 years; editor of North River Pioneer until 1911. Enlisted in Feb., 1864, Co. L, 4th Cavalry, served in Army of the James; hospital steward 24th army corps; discharged as corporal. Member Joseph E. Wilder Post, No. 83, G. A. R., established in April, 1869, not missed meeting since; commander last 19 years. Appointed messenger Jan. 1, 1911.

LESTER BLAINE LIBBEY, Milford, born there Feb. 10, 1890; public schools, including High; Comer's Business College. Y. M. C. A. Grange. Appointed page Jan. 1, 1907, and page to Speaker Jan. 1, 1908.

JOHN J. O'LEARY, Boston, born there June 11, 1891; graduate of Quincy grammar school, then in an office until appointed page, Jan. 1, 1907. St. James Holy Name Society.

NORMAN H. CURRY, Whitman, born there Dec. 4, 1892; two years in High school, Bryant & Stratton's Business College. Clerk Corinthian Yacht Club 1910-11. Appointed page Jan. 1, 1908.

EDWARD J. DONOVAN, Boston, born there Oct. 23, 1893; public schools, including Washington Allston grammar. Commonwealth Athletic club, Brighton Catholic Association, Crawford club. Appointed page Jan. 1, 1909.

AUSTIN THOMAS DAVIS, Salem, born there April 24, 1892. Son of late Thomas L. Davis, representative from Salem for nine years. Educated in public schools of Salem. Y. M. C. A. Appointed page Jan. 1, 1909.

THOMAS H. TURTLE, born Pittsfield Sept. 16, 1890; educated in its public schools, including High. Mohegan tribe of Red Men. With Pittsfield Spark Coil Company, and Stanley General Electric Company until appointed page, Jan. 5, 1910.

WILLIAM J. ROUNDS, JR., of Cambridge, was born there Dec. 20, 1893; educated in its grammar and High schools and Rindge Manual Training school of Cambridge. Appointed page Jan. 1, 1911.

ROBERT J. TAYLOR, elevator next Mt. Vernon street entrance, born in Virginia 1852; Hampton school. Came to Boston 1872, followed hotel business until 1886, when appointed legislative elevator man in State House. G. U. O. of O. F., Sumner lodge, past grand master council same order, past officer military order. Represented his lodge in B. M. C., Washington, 1892; president Odd Fellows' Building Association 1904-5; delegate to grand council 1908-1910; national D. G. M.; Republican club of Massachusetts.

EDMUND J. GILL, in charge elevator on East Front of the State House, was born in St. Johns, Manitoba, Canada, April 7, 1878; Lowell public schools. Employed in shops of Lowell Machine Company until appointed to present position, May 1, 1905.

NOTES OF THE SESSION.

June 23 Ex-Gov. Long visited the Senate and was introduced to the members, after making a brief address.

On July 6, Hon. John E. White of Tisbury was chosen state auditor to succeed the late Henry E. Turner, receiving 132 votes of a total of 239.

On April 26 Albert P. Langtry of Springfield serving his second term as representative from the 5th Hampden district, was elected Secretary of State, in joint convention, to fill the place of the late Secretary Olin.

On June 17th Representatives Newton, Sargent and Meade visited Brockton and presented Representative Hancock a beautiful loving cup from the members of the House and 75 pinks from his fellow membrs of th committee on public charitable institutions.

President Treadway, Senators Evans, Blanchard, Bennett, Lomasney and Murray and Speaker Walker, and Representatives Bliss, Blodgett, Hawley, White of Brookline, Bean, Crocker, Conwell, Fay, White of Newton, Pope, Conway, Dean, Meade, Gifford and Tufts were a special committee to attend the funeral of the late Hon. Henry E. Turner, state auditor.

President Treadway and Senators Denny, Stearns, Pearson, Hatton and Curley, and Speaker Walker and Representatives Langtry, Davis of Melrose, Turner, Wells, Holmes, Brophy, Kiernan, Kelly, Holt, Stone of

Worcester, Hoyt, Palmer, Edson and John Carr of Boston and Kenney were the committee to attend the funeral of the late Secretary of State William M. Olin and prepare suitable resolutions.

Secretary of State William M. Olin died on the 15th of April, and President Treadway and Senators Denny, Stearns, Pearson, Hatton and Curley, and Speaker Walker and Representatives Langtry, Davis of Melrose, Turner, Wells, Holmes, Brophy, Kiernan, Kelly, Holt, Stone of Worcester, Hoyt, Palmer, Edson, John arr and Kenney were appointed a committee to attend his funeral and prepare suitable resolutions.

INDEX

ILLUSTRATIONS.

The State Officers and Executive Council are followed by the joint committees arranged alphabetically, in general, while these groups are separated by miscellaneous groups that have a direct or indirect relation to our State government, as follows: State House (page 4), Governor's private room (6), Council Chamber (8), Senate Chamber (10-11), Senate reception room (12), Senate reading room (13), room of President of Senate (14), room of Speaker of House (16), hall of House (18), House reading room and post-office (19), Doric Hall (17), State Library (78), Grand Stairway (101), Memorial Hall (102-103), Views from Cupola (105-6-7-8). The Old South (109), Daniel Webster (111), Old State House (112).

EXECUTIVE DEPARTMENT.

	Portrait	Sketch		Portrait	Sketch
Foss, Eugene N.	5	113	Glidden, W. S.	9	115
Frothingham, L. A.	7	113	Gove, W. H.	9	116
Langtry, A. P.	7	113	Fletcher, H. E.	9	116
Stevens, E. A.	7	114	Schuster, W. S.	9	116
White, John E.	7	114	Goetting, A. H.	9	117
Swift, James M.	7	114	Holman, D. M.	9	117
Brightman, C. O.	9	114	Hamlin, E. F.	9	117
Cushing, J. S.	9	114	Southworth, C. A.	9	118
Quinn, J., Jr.	9	115			

MEMBERS OF CONGRESS.

Ames, Butler	92	119	Lodge, H. C.	92	117
Crane, W. M.	92	117	McCall, S. W.	92	119
Curley, J. M.	92	118	Murray, W. F.	92	118
Gardner, A. P.	92	119	Peters, A. J.	92	119
Gillett, F. H.	92	118	Roberts, E. W.	92	118
Greene, W. S.	92	119	Thayer, J. A.	82	118
Harris, R. O.	92	119	Weeks, J. W.	92	119
Lawrence, G. P.	92	118	Wilder, W. H.	92	118

THE SENATE.

	Portrait	Sketch			
Adams, A. S.	39-69-85	120	Greenwood, L. H.	77-79-89	127
Barnes, G. L	47-63-83-91	124	Halley, D. E.	69-79-87	121
Bennett, F. P., Jr.	81-83-89	123	Hatton, J. A.	37-39-53	125
Blanchard, C. V.	69-73-77-91	122	Hibbard, J. H.	61-75-81	124
Brown, C. H.	29-35-59-87-90	123	Hoar, R. S.	23-55-85	123
Chace, C. S.	39-67-85	120	Hunt, J. H.	33-35-41	127
Curley, M. P. F.	31-63-81-90	126	Keith, R. M.	31-43-81	125
Denny, D. E.	27-47-61	127	Lomasney, J. P.	27-39-63-91	126
Doyle, J. H.	45-83-89	126	Mack, J. H.	43-53-61	119
Evans, W. R., Jr.	29-49-71	123	Malley, J. F.	29-49-77	122
Gates, J. S.	23-43-63	128	Mellen, W. B.	23-51-71-90	128
Grainger, E. J.	51-55-67	125	Mulligan, H. C.	49-59-77	122
			Murray, M. J.	47-59-79	127

	Portrait	Sketch
Nash, M. S.	47-55-65	125
Nason, A. L.	27-75-87	121
Newhall, G. H.	27-31-45	120
Pearson, C. H.	37-41-57	124
Powers, J. F.	25-39-73	126
Quigley, F. X.	65-71-83-91	122
Ross, Samuel	51-67-89	120
Schoonmaker, J. H.	33-39-49-73-91	128
Stearns, H. N.	37-49-59	122
Timilty, J. P.	33-57-75	126
Tinkham, G. H.	25-35-45	126
Tolman, J. E.	53-57-69-91	121
Treadway, A. T.	15-77	119
White, J. E.	7-25-57-89,	114-128

THE HOUSE OF REPRESENTATIVES.

Ahearn, David C.	49	144
Ahern, Timothy J.	71	157
Arkwell, Oscar E.	43	162
Armstrong, William M.	35-55	147
Arsenault, Alfred	69	160
Atkins, Frank W.	45	136
Avery, William B.	23	139
Bagg, Aaron, Jr.	25-51	139
Bagley, Edward C. R.	83	153
Baker, J. Herbert	47	151
Baker, Willie W.	85	151
Barlow, Erson B.	25-38	145
Barry, James F.	73	140
Barry, John J.	35-79	149
Bartlett, Frederick D.	85	151
Bastion, John J.	47	131
Bean, James W.	77-89-91	142
Bellamy, William A.	35-39	132
Bliss, Alvin E.	27-29-77	146
Blodgett, Charles M.	83	147
Bodfish, Edward C.	43	152
Bogue, Arthur	29-53	136
Booth, William	71	133
Bothfeld, Henry E.	55-59	143
Bowker, George E.	33	152
Brackett, John G.	49	149
Breath, Melvin B.	53	159
Breckenridge, Lincoln	81	130
Brennan, Francis J.	47	157
Brennan, James H.	25	154
Brennan, James J.	87	154
Brophy, Michael J.	37-91	154
Buck, Herbert N.	83	146
Buckley, John P.	63	153
Burke, William R.	27	161
Burns, George R.	31	141
Burns, James D.	71	137
Burroughs, Adolphus M.	39-53	155
Callahan, Thomas F. J.	35	159
Carmody, John J.	25	140
Carr, Charles L.	59	158
Carr, John	41	158
Carr, Patrick B.	33	154
Casey, Thomas J.	31	156
Cavanagh, James F.	25-77	147
Chapman, Fred P.	73	151
Clark, Allen	61-63	159
Clark, Wendell P.	31	159
Cliff, Zebedee E.	65	148
Cogswell, John H.	38-69	135
Collins, Samuel I.	43-71	134
Colpoys, Francis L.	71	157
Connolly, Daniel L.	59	155
Connors, John D.	79	157
Converse, Eli M.	33	160
Conway, John J.	31-89 91	158
Conwell, Leon M.	89	148
Coon, James H. L.	57-71	149
Cotter, Michael H.	33	136
Cox, Channing H.	57-90	155
Crane, Russell D.	29-81	142
Croeker, Courtenay	89	156
Cronin, Daniel F.	87	157
Crowley, William A. H.	33	155
Cuff, Thomas S.	67	146
Curtin, Thomas P.	29-51	159
Cushing, Grafton D.	59-77-90	156
Cushman, Alfred W.	75	130
Daly, George T.	81	156
Damon, David H.	23	145
Danforth, Henry G.	79	131
Davies, Thomas	73	141
Davis, Arthur S.	37-39	146
Davis, Nathan W.	71	132
Day, Daniel P.	25	144
Dean, Charles A.	89-91	146
Dow, George L.	27-38	143
Doyle, Andrew P.	27-55-79	132
Dugan, Lawrence J.	75	160
Dwyer, John F.	47-75	159
Eagan, James F.	67	157
Eames, Harry M.	75	135
Edgell, Charles N.	38-63	160
Edson, George W. W.	61	144
Eldridge, Charles W.	63	148
Ellis, George H.	51-81	143
Elwell, Charles E.	38-45	138
Fay, Wilton B.	31-89	148
Fisher, Edward	49	144
Fitzgerald, James H.	27	134

	Portrait	Sketch
Flanagan, John T.	63	162
Flower, Harold H.	29-39-53	139
Fogg, Clarence J.	31-69	138
Foley, Louis A.	47	157
Forristall, Herbert M.	67	136
Gifford, Benjamin D.	67	130
Gifford, William H.	89	133
Goff, Ellery L.	85	132
Graham, William J.	27-69	135
Green, James I.	45	154
Greenwood, Fred P.	35	147
Griffin, James F.	45	158
Haigis, John W.	41-73-77-91	139
Haines, Benjamin F.	53	148
Halliday, William	85	135
Hancock, Portus B.	65	153
Harding, Clarence W.	41	152
Hardy, Frank O.	69-73	161
Hardy, Leonard F.	81-90	141
Harrington, Edward F.	57	133
Hart, James A.	41	159
Hathaway, Edward R.	81	133
Hathaway, Horatio, Jr.	81	149
Hawley, Truman R.	55-83	147
Henebery, Michael A.	81	162
Hennessey, Michael	57	130
Hickey, William P.	83	156
Hildreth, Merrick E.	67	159
Hill, Francis M.	29-39	136
Hobbs, Clarence W., Jr.	49	162
Holbrook, Henry W.	37-57	139
Holden, Joseph W.	63-69	149
Holmes, Alexander	37	152
Holt, Charles T.	47-61	140
Howard, Harry L.	85	142
Howard, William N.	23	132
Howe, Charles H.	51-69	161
Hoyt, William S.	55	136
Hughes, John J.	83	130
Hurd, Lyman E.	49	137
Hurlburt, Frederick W.	47-91	162
Jenckes, Edward N.	85	160
Keefe, David P.	65	133
Kelly, Michael	37	137
Kenney, James T.	69	158
Kiernan, Louis R.	37	154
Killpartrick, Charles T.	81	145
King, Clifford L.	31	132
Knowles, H. Bert	53	137
Lamoureux, Wilfrid J.	25	160
Langelier, Louis F. R.	45-75	150
Leonard, Joseph	27-47	155
Lewin, Charles	51-65	132
Lilley, Edwin F.	45-67	161
Lomasney, Martin M.	59-77-90	155
Lombard, Paul J.	27	140
Look, William J.	43	134
MacDonald, Herman A.	53-55	137
Maguire, James P.	35	158
Mahoney, John C.	38-53	162
Marchand, George E.	63	145
McCarthy, Charles F.	49	144
McCarthy, Eugene A., Jr.	57	135
McCarthy, John F.	45	157
McCullough, Thomas F.	38-43	141
McElaney, James A., Jr.	83	158
McGivern, John D.	33	157
McGrath, Michael F.	57	144
McInerney, James H.	29-61	157
McKay, Hugh M.	27	159
McMorrow, William M.	25	158
Meade, Timothy J.	89	153
Meaney, John F.	23-49-91	160
Merritt, Joseph F.	85	152
Montague, David T.	27-47	155
Morgan, Charles H.	87	135
Morrill, Charles H.	83	134
Morse, Edward T.	35	153
Mulveny, Frank	53	133
Murphy, Dennis A.	71	145
Murphy, James J.	79	156
Murray, David W.	39-67	150
Murray, William J.	75	154
Newton, William L. V.	59	156
Nickerson, Clarence V.	59	152
Nordbeck, Albin F.	33-87	153
Norwood, C. Augustus	49	138
O'Brien, Michael F.	69	157
O'Connell, Charles R.	87	135
O'Donnell, Francis D.	55-79	154
O'Hearn, William A.	38-53	130
O'Leary, Jeremiah	31	151
O'Neil, Dennis A.	38-55	154
Orstrom, Charles A.	69	162
Palmer, Franklin A.	23	131
Parker, Joseph H., Jr.	59	146
Parks, Joseph A.	51-81-90-91	133
Pattee, Asa L.	67	129
Penniman, Harry A.	57-61	142
Pope, Frank H.	77-89-90	161
Preece, Alfred J.	65	141
Purcell, John J.	87	132
Putnam, Harry B.	49	141
Quinn, Martin L.	73	136
Quinn, Michael F.	63-91	131
Reed, Albert C.	87	138
Reed, Joseph J.	72	142
Reidy, Michael J.	81-90	157
Ricker, George A.	57	138
Rideout, Ray R.	59	147

	Portrait	Sketch
Ryan, Thomas	59	142
Saltonstall, John L.	43-47	137
Sanborn, John C.	49	134
Sargent, Edgar E.	23-51	142
Saunders, Amos T.	49	161
Schlapp, Frederick W.	65	134
Scigliano, Alfred	41	154
Scully, Michael J.	73-83	140
Shannon, Norman	23	131
Sharp, Benjamin	43	149
Silvester, Albert H.	41-51	162
Sorenson, Theodore L.	73	153
Stevens, George H.	61-75-91	145
Stevens, John G.	43	136
Stone, Arthur M.	57	162
Stone, Waldo L.	23	145
Storm, Henry M.	85	150
Sullivan, William J.	57	156
Sweeney, Edward A.	41	131
Tochan, Daniel W.	27	162
Tewksbury, Alfred	45-79-87	159
Thomas, William R.	59	150
Toomey, Eugene F.	41	145
Tufts, Nathan A.	53-91	143
Turner, Robert N.	35-37	143
Underhill, Charles L.	61-69-77-90	147
Upton, Alton A.	31-33	139
Walker, Joseph	17 77	129
Washburn, Robert M.	73-77-90	162
Wells, Henry G.	37-47-91	134
Wheeler, William H.	67	160
White, Norman H.	77-89	149
White, Thomas W.	89	143
Willetts, Isaac E.	75	133
Witt, Ernest A.	61	140
Wolcott, Roger	38-73-91	150
Wood, Charles J.	65	142
Wood, Russell A.	83	143
Wright, Augustus E.	79-83	161

ELECTIVE AND APPOINTIVE OFFICERS.

Bridgman, F. E.	17	164
Coolidge, H. D.	15	129
Horton, Rev. E. A.	15	129
Kimball, J. W.	17	163
Oliver, K. H.	17	164
Paine, B. L.	16	129
Sanger, W. H.	15	129
Smith, C. J.	17	164
Waldron, Rev. D. W.	17	163
Webb, E. G.	17	164

SERGEANT-AT-ARMS AND APPOINTEES.

Abbott, G. J.	94	166
Beatty, James	95	166
Brown, R. B.	95	168
Burrill, Ellen M.	93	165
Bush, J. O.	95	167
Clare, J. P.	95	167
Cole, Frank	93	165
Cook, E. C.	*94	165
Cooke, W. S.	*94	166
Coyne, Thomas	95	167
Curry, N. D.	95	168
Curry, N. H.	95	168
Davis, A. T.	95	168
Donovan, E. J.	95	168
Dow, F. A.	94	166
Fillebrown, G. M.	93	164
Finney, F. S.	93	164
Fisher, J. B.	95	167
Frost, T. P.	95	167
Fuller, David	95	168
Gill, E. J.	95	168
Gould, E. C.	95	167
Henry, J. B.	95	168
Holmes, Sidney	95	167
Ireland, F. A.	94	165
Jackson, M. P.	95	167
Jellison, B. H.	94	165
Jennery, F. L.	94	166
Johnson, C. H.	94	165
Kimball, F. H.	93	165
Libbey, L. B.	95	168
London, M. C.	95	167
McKinley, B. H.	93	165
Mitchell, L. G.	94	165
Mossman, A. M.	93	164
Norton, G. H.	94	166
O'Leary, J. J.	94	168
Pedrick, T. F.	93	164
Philbrick, C. W.	93	164
Pratt, Enoch	94	165
Rounds, W. J., Jr.	95	169
Saunders, E.	95	168
Steele, Francis	95	167
Tarbell, C. J.	95	167
Taylor, R. J.	95	169
Thatcher, C. T.	94	166
Tower, H. S.	95	168
Turtle, T. H.	95	169